CARDINAL 1965

BLACK HAWK
SPORT SHOP
GIFTS

Jackie Gambill
6-A

RADCLIFFE

'65

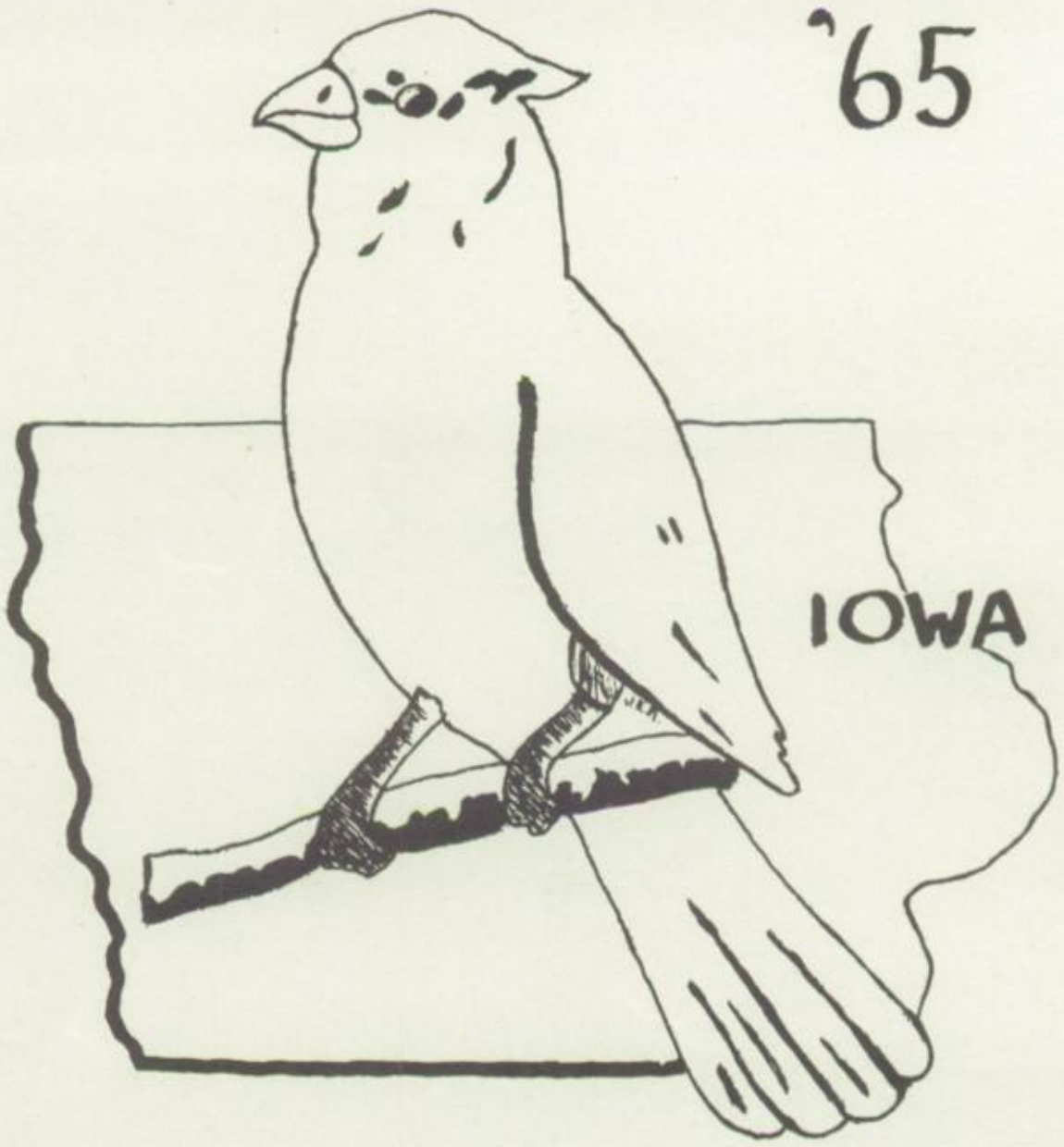

CARDINAL

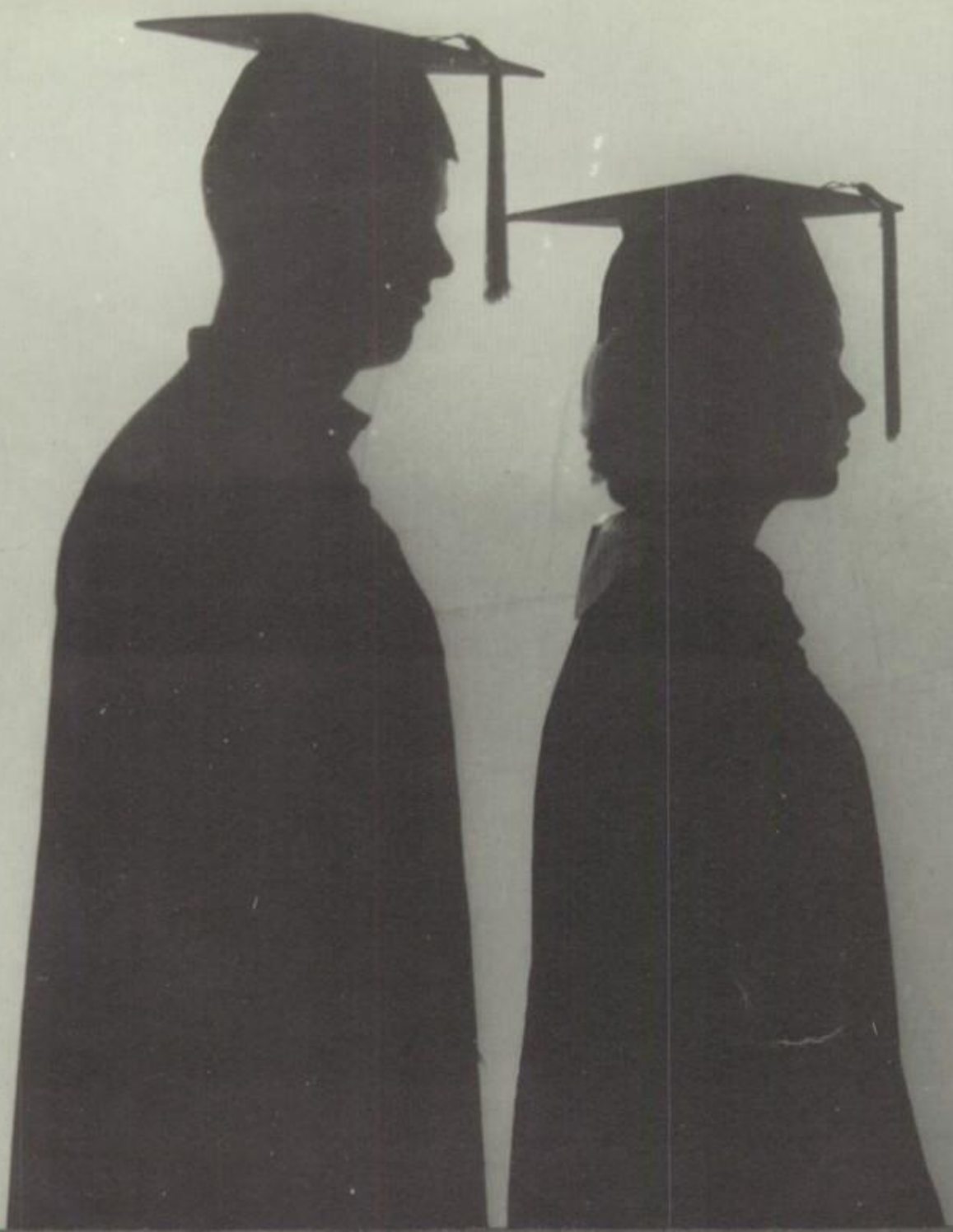

"In our silhouette lies the past,
In our being lies the future."

Seniors

"This isthmus 'twixt two
Boundless seas,
The past, the future
Two eternities

Thomas Moore

Jon Amundson
Son of
Mr. and Mrs. James Amundson

Rosalyn Appelgate
Daughter of
Mr. and Mrs. Kenneth Appelgate

Pamela Beran
Daughter of
Mr. and Mrs. Virgil Beran

Rita Carter
Daughter of
Mr. and Mrs. James Carter

Eileen Clark
Daughter of
Mr. and Mrs. Robert Clark

Michael Cox
Son of
Mr. and Mrs. Hubert Cox

Donna Craig
Daughter of
Mr. and Mrs. Ralph Craig

Josette Daum
Daughter of
Mr. and Mrs. Henry Daum

RADCLIFFE DRUG
David T. Craig, Owner
Ralph B. Craig, Mgr.
Radcliffe, Iowa

Dale Eide
Son of
Mr. and Mrs. Everett Eide

Larry Elwick
Son of
Mr. and Mrs. Clifford Elwick

Thomas Engel
Son of
Mr. and Mrs. Roy Engel

Bruce Espe
Son of
Mr. and Mrs. Orvin Espe

Doran Espe
Son of
Mr. and Mrs. Robert Espe

Keith Frette
Son of
Mr. and Mrs. Roy Frette

David Friest
Son of
Mr. and Mrs. Amos Friest

Douglas Friest
Son of
Mr. and Mrs. Amos Friest

SECURITY STATE BANK
Radcliffe, Iowa

Robert Friest
Son of
Mr. and Mrs. Robert Friest

Wim Goedvolk
Foster son of
Mr. and Mrs. Malmin Olson

Kent Harms
Son of
Mrs. Florence Harms

Gene Hyland
Son of
Mr. and Mrs. Mervin Hyland

Connie Ioerger
Daughter of
Mr. and Mrs. Vernon Ioerger

Michael Klug
Son of
Mrs. Lenore Klug

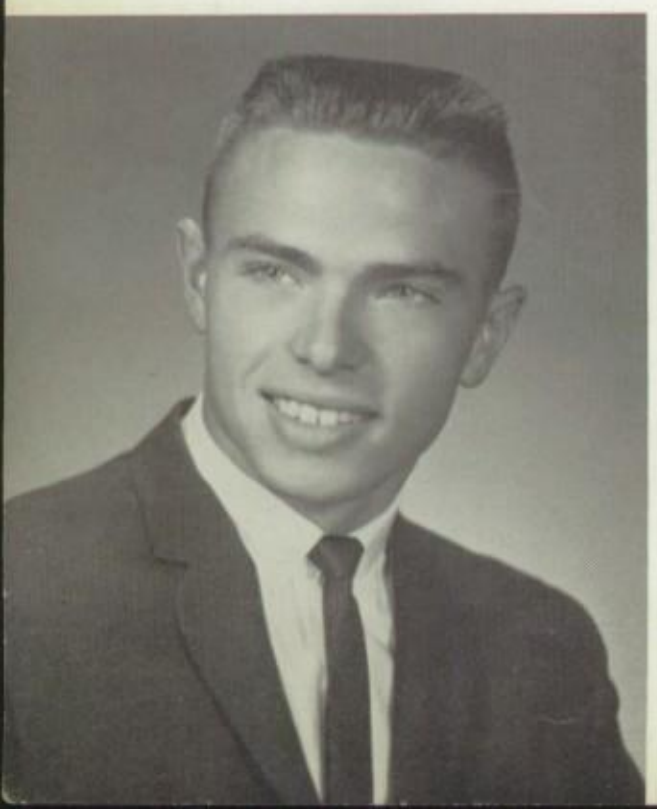

Nathan Knutson
Son of
Mr. and Mrs. Arlen Knutson

Karen Kolbe
Daughter of
Mr. and Mrs. Dave Kolbe

FARMERS
COOPERATIVE ELEVATOR
Radcliffe, Iowa

Craig Krause
Son of
Mr. and Mrs. Russell Krause

Brian Larson
Son of
Mr. and Mrs. James Larson

Leona Larson
Daughter of
Mr. and Mrs. Vernon Larson,
Deceased

Jeanne Lee
Daughter of
Mr. and Mrs. Ralph Lee

Daneice Lettow
Daughter of
Mr. and Mrs. Gustav Lettow

Everett Lettow
Son of
Mr. and Mrs. Clifford Skeie

Linda Linn
Daughter of
Mr. and Mrs. Howard Linn

Peggy Lunning
Daughter of
Mr. and Mrs. Keith Lunning

FARMERS
COOPERATIVE COMPANY
Garden City, Iowa

Donna Maakestad
Daughter of
Mr. and Mrs. Donald Maakestad

Joan Mason
Daughter of
Mr. and Mrs. Wallace Mason

Kurtis Mork
Son of
Mr. and Mrs. P. J. Mork

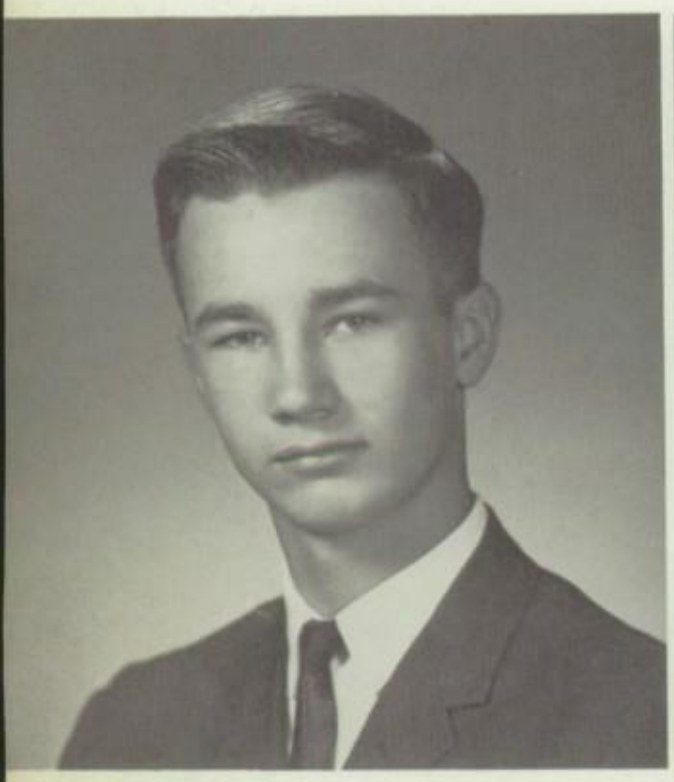

David Mossman
Son of
Mrs. Alta Mossman

Judith Nelson
Daughter of
Mr. and Mrs. Willard Nelson

Arlis Olson
Son of
Mr. and Mrs. Leo W. Olson

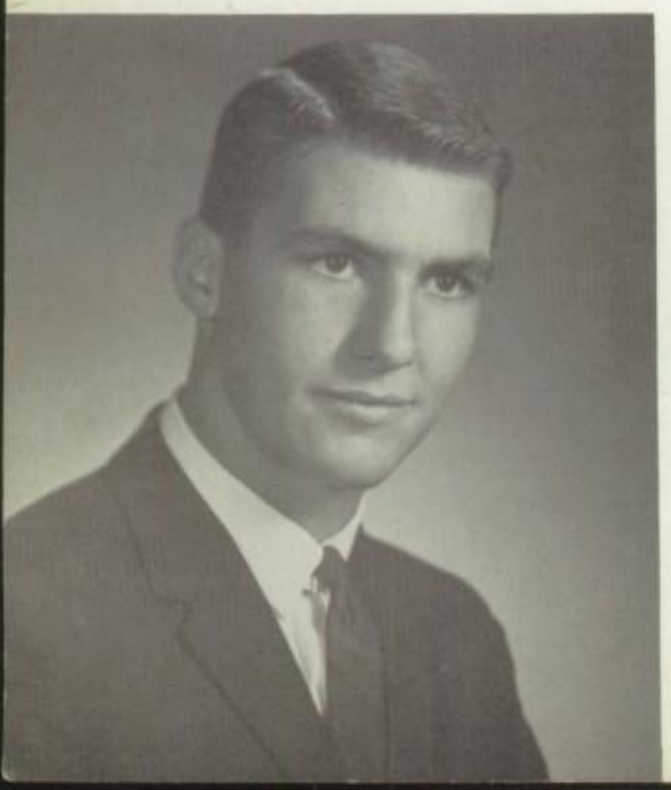

Dale Olson
Son of
Mr. and Mrs. Malmin Olson

Richard Ostrem
Son of
Mr. and Mrs. Franklin Ostrem

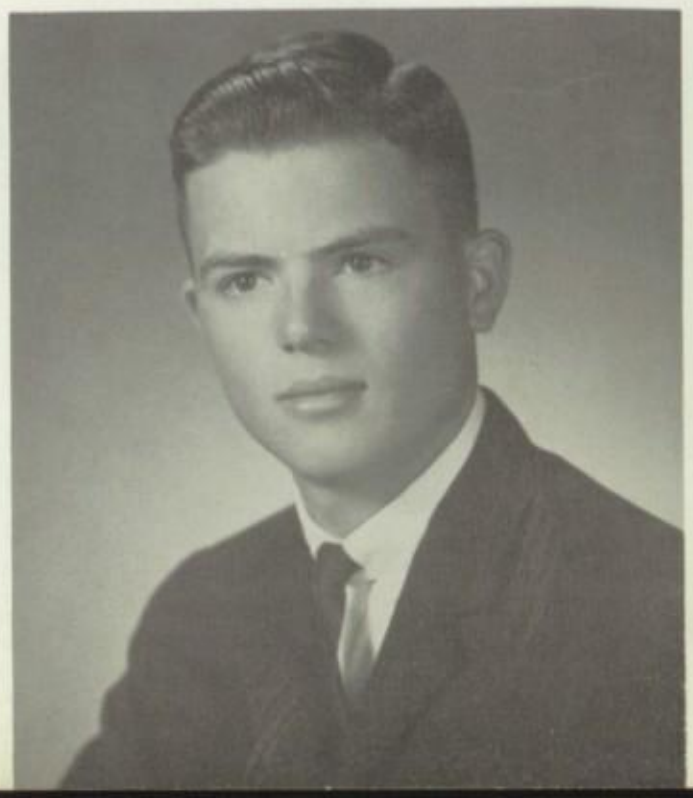

N. M. JOHNSON
Livestock Buyer
Radcliffe, Iowa

WARREN E. TYLER
Veterinarian
Radcliffe, Iowa

Steven Ostrem
Son of
Mrs. Eva Ostrem

Karen Reisetter
Daughter of
Mr. and Mrs. Glenn Reisetter

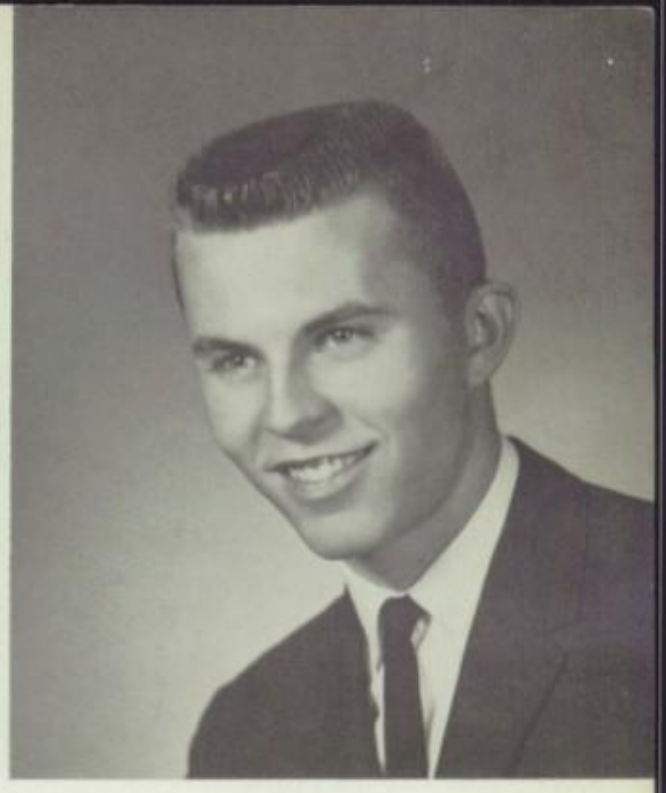

Roger Reisetter
Son of
Mr. and Mrs. Atlee Reisetter

Leslie Ritland
Son of
Mr. and Mrs. Lester Ritland

LaVerne Sheldahl
Son of
Mr. and Mrs. Oswald Sheldahl

Diana Skeie
Daughter of
Mr. and Mrs. Thelbert Skeie

Barbara Summitt
Daughter of
Mr. and Mrs. Robert Summitt

Kathy Swenson
Daughter of
Mr. and Mrs. Sinold Swenson

SOUTH SIDE SUPER SERVICE
Kenneth S. Pedersen
Radcliffe, Iowa

RADCLIFFE LANES
AMF
RECREATION CENTER
Something for Everyone
Phone 899-7737 Lunches

Paul Thompson
Son of
Mrs. Arlene Thompson

Judy Thorsheim
Daughter of
Mr. and Mrs. Elmer Thorsheim

Allan Uhrhammer
Son of
Mr. and Mrs. Everett Uhrhammer

Douglas Vold
Son of
Mr. and Mrs. Grant Vold

Marilyn Wicks
Daughter of
Mr. and Mrs. Truman Wicks

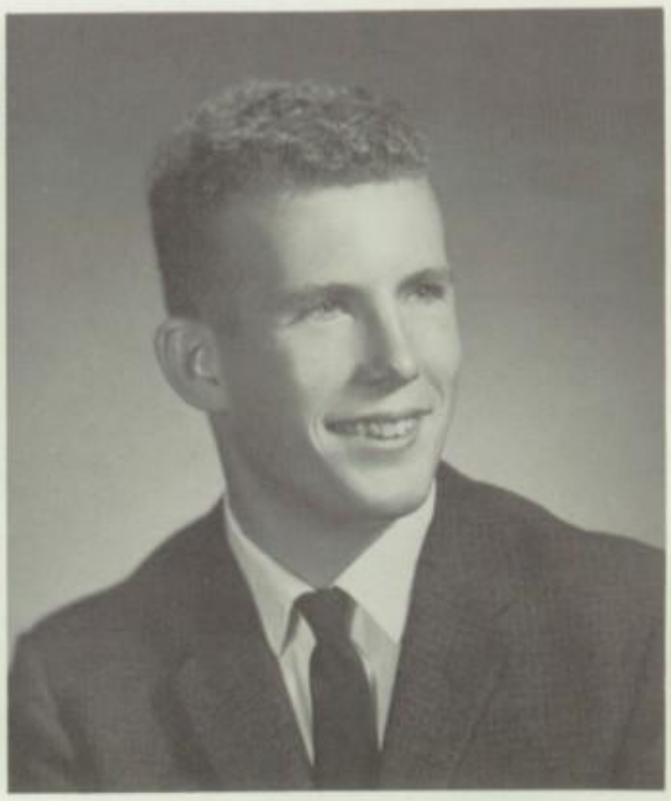

Larry Wulkau
Son of
Mr. and Mrs. George Wulkau

Class Officers

Michael Klug, President; Douglas Friest, Vice-President; Karen Kolbe, Secretary; Leslie Ritland, Treasurer.

CLASS MOTTO
Not Finished, Just Begun

CLASS COLORS
Red and White

CLASS FLOWER
White Rose

MOST STUDIOUS
Doran and Connie

CLASS CLOWNS
Dale and Eileen

Who's Who

BEST FIGURE
AND PHYSIQUE
Ken and Karen

BEST ALL AROUND
Mike and Jeanne

BEST MANNERED
Kent and Barbara

NEATEST
Jeanne and Everett
MOST LIKELY TO
SUCCEED
Josette and Nathan
MOST SCHOOL SPIRIT
Rita and Mike

1965 Homecoming Queen

Princess Donna

Princess Barb

Princess Karen

Princess Kathy

Wim Goedvolk

Wim on the American Scene

Concentrate

MY AMERICAN FAMILY--Dale, Wim, Mrs. Olson, Mr. Malmin Olson. Absent: David and Paul.

Dutch Liberace ? ?
Louie Van Dyke

Arriving in America

Headed for Pay Dirt

More Christmas

Christmas 1964

Home in the Netherlands

Camping Out

Swimming and Boating

Superintendent

TO THE MEMBERS OF THE CLASS OF 1965

Your contributions to the Radcliffe Community School will long be remembered by the faculty, parents, patrons; and by the students who will next year take your places. As it should be in a democratic society, underclassmen are just waiting to step in and fill the vacancies that you will leave. Many of them will benefit from the experiences they have had with you and will be better citizens because of this.

You, too, should be ready and willing to fill the vacancies in our complex world. Set your goals high and strive to reach them.

Don't forget us here at RHS. Come back to see us and give us your views on how to make our school one of which we shall always be proud.

Max H. Mabie

Secretary to Superintendent

Best Wishes, Jackie

Donna Bolles

Donna Bolles

Principal

Congratulations to the Class of 1965

You have studied long and diligently so that you might enter into your "Life's Work." At the same time, you will soon realize, you have "not finished, but just begun."

We have given you the opportunity to learn how to read, how to figure, how to write. We, with your parents and your church, have given you the opportunity to learn such ethical, moral, and spiritual standards that are necessary for wholesome living. We have given you the opportunity to learn and to practice living in a democratic society. We hope that you will enter into your new life with enthusiasm, with respect, and with love. We hope that you will continue to learn so that you can develop your talents to the fullest extent possible; that you may serve yourself, your community, and your country with responsibility and with pride. So that at the end, you may look back and say "well done."

Arnold C. Groskreutz

Secretary to Principal

Ilene Thorson

Board of Education

ARLIN VALLAND

VIRGIL BERAN

DIXON TERRY
President

ALLAN BRITSON

ROY HOUCK

ARDICE CAMMACK
Treasurer

DONNA BOLLES
Secretary

Faculty

Our Purpose Is to Cultivate in the Largest Number of Our Future Citizens an Appreciation Both of the Responsibility and the Benefits Which Come to Them Because They Are American and Free

--James Bryant Conant

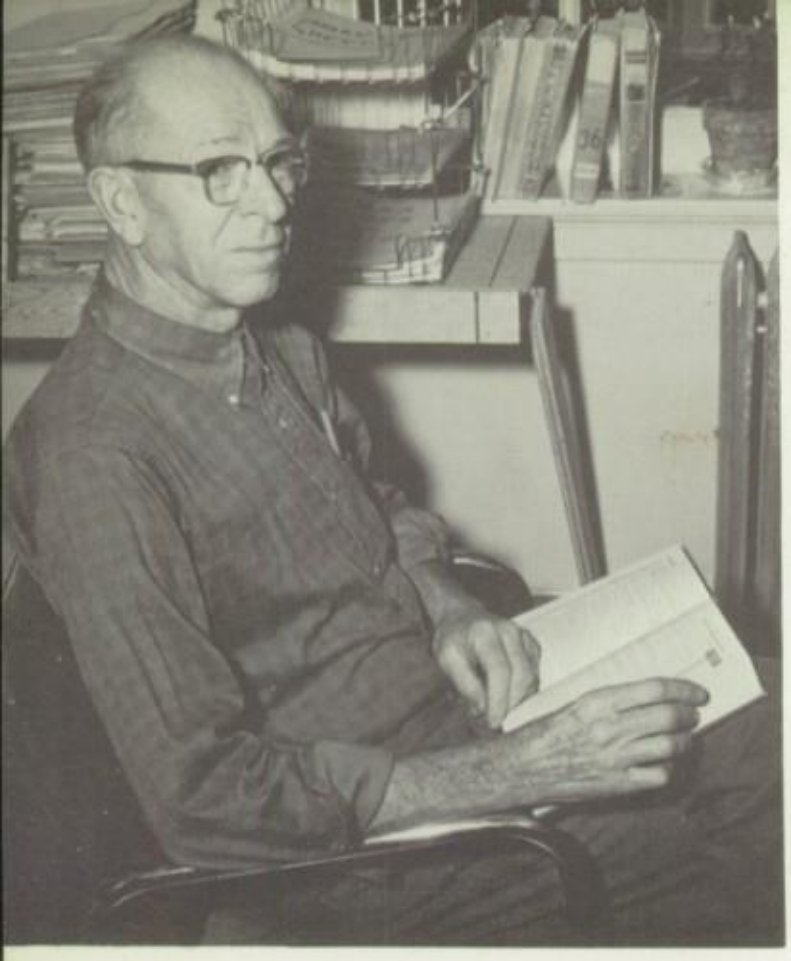

Richard Benesh
B.S.
Mathematics

Dorothy Anders
B.S.
Business
Education
Annual
Cardinal Staff
National Honor
Society

Carol Benesh
B.M.
Vocal Music

Keith Bunting
B.A.
American
History
P.E.
Football
Girls Basket-
ball
Boys Track

Donald Fraser
B.S.
Vocational
Agriculture
FFA

Lila Harvey
B.S.
Science
Camera Club

Dorothy Kruse
B.S.
Vocational
Homemaking
General
Science
FHA

Theresa Holt
M.S.
English
Vocational
Guidance
FTA

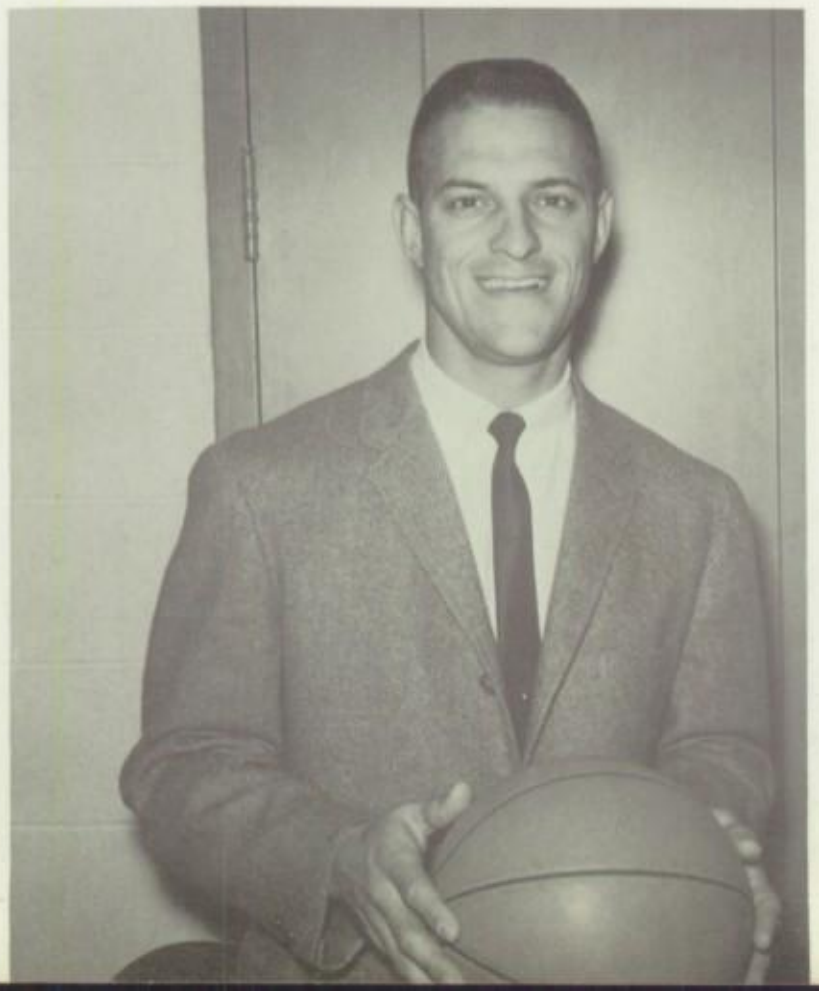

Bob Locker
B.S.
Industrial Arts
Boys Basket-
ball
Ass't. Football
Baseball

Beverly Mabie
B.A.
Librarian

John Malone
B.A.
English
Speech
Dramatics Club

Wilbur
Molendorp
B.A.
Senior Social
Studies
World History
World
Geography
Pep Club
Camera Club

Grace
Streyffeler
B.A.
English
French

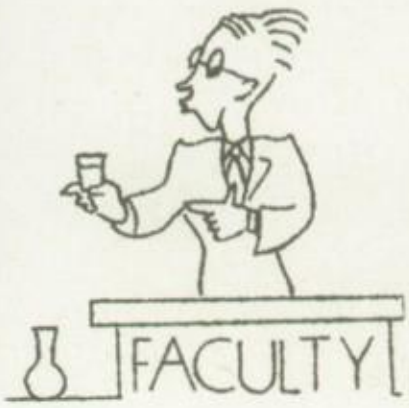

Russell Phillips
BME
Instrumental
Music

Marian
Skartvedt
B.A.
Art
Junior High
English

Underclassmen

"Climb High,
Climb Far,
Your Goal the Sky,
Your Aim the Star."

--Inscription on Hopkins
Memorial Steps

Juniors

Robert Knutson
President

Larry Engelson
Vice-President

James Handsaker
Secretary

Kenneth Varland
Treasurer

Rose Borwick

Steven Bossard

Charles Cammack

Kristine Cox

Kenneth Davis

Charles Drake

Gaynell Eittreim

Phyllis Golf

Ronald Grubb

Sharon Fleming

Marcella Fosseen

Parker Friest

Mary Helgeson

Connie Herrington

Craig Hinderaker

Steven Hodnefield

OSMUNDSON IMPLEMENT COMPANY
Radcliffe, Iowa

IOWA ELECTRIC LIGHT AND POWER COMPANY
Jewell, Iowa

Connie Hoversten

Mark Jacobson

Rita Johnson

Diane Knutson

Marlene Kreuger

Virginia Linn

Kathy Maakestad

Kathleen Mortenson

Robert McFarland

Nancy Neubauer

Carol Norager

Roger Oberhokamp

Sharon Olson

Carolyn Pearson

Keith Pedersen

Cynthia Peterson

Jacqueline Raska

Karon Raske

Bernard Reisetter

Donald Twedt

CENTRAL COOPERATIVE TURKEY PRODUCERS
Ellsworth, Iowa

ELLSWORTH TURKEY HATCHERY
Don Thorson
Ellsworth, Iowa

Sophomores

William Kuhfus
President

Doug Thompson
Vice-President

Becky Higgs
Secretary

Sylvia Hoversten
Treasurer

Dennis Alsager

Lee Amundson

Bruce Bergeson

Maureen Dettbarn

Alan Eller

James Eller

Teresa Engel

Virginia Friest

Ann Gelhaus

Mark Haugland

Donald Hegland

Randy Hinderaker

Ragene Hodnefield

Jean Hunt

LaVern Klug

Donna Linn

AMBROSE'S
Nevada, Iowa

W. L. TIPTON & SON
Nevada, Iowa

H & N DISTRIBUTING CO.
Nevada, Iowa

ERICKSON APPLIANCE AND TELEVISION
Nevada, Iowa

S & M APPLIANCE REPAIR and SALES
Nevada, Iowa

Alan
Mason

Shirley
McFarland

Gerald
Nelson

Dennis
Neubauer

Marilyn
Newhall

David
Nichols

Verle
Norem

Becky
Rahfeldt

Rha Dora
Raske

Mary E.
Severson

Larry
Skartvedt

Rita
Skeie

Wanita
Skeie

Marcus
Stolee

Virginia
Topp

Stuart
Vold

Lee
Wykle

SEARS ROEBUCK & COMPANY
623 Washington Avenue
Iowa Falls, Iowa
Phone: 648-2565

ZEARING CHEESE COMPANY
Zearing, Iowa

Freshmen

Dixon Terry President | Alvern Tysdahl Vice-President | Nancy Neubauber Secretary | Mary Thorsheim Treasurer | Karen Britson

Danny Craig | Jeanine Daum | Donn Eide | Rozanne Ellwood | Elizabeth Elwick

Patricia Engelson | Brent Espe | Karla Espe | Julie Friest | Susan Guard

Jerrold Handsaker | Marcia Harms | Sharon Harper | Cathy Hegland | Roger Hinderaker | Gloria Hodnefield

TYLER INSURANCE AND REAL ESTATE
Ellsworth, Iowa

ALVIN CLARK and JEROME HODNEFIELD
Auctioneers
Phone: 2702 McCallsburg
36 on 46 Garden City

Kristin Houck

Glenda Hoversten

Clark Knutson

Roger Lee

Mark Lettow

David Luppes

Ann Maakestad

Sharman Norager

Dorrance Pencook

James Peterson

Ronald Rahfeldt

Jean Skartvedt

Steven Skartvedt

Claudia Stensland

Patricia Swenson

Ann Topp

Linda Topp

Neal Topp

Mary Ella Tysdahl

Melvin Wilson

Juliann Wykle

STANFORD PLUMBING & HEATING
Nevada, Iowa

DOROTHY V. MULLIN, D. O.
Ellsworth, Iowa

REYNOLDS SUNDRIES STORE
Buckeye, Iowa

WOLFFS STANDARD SERVICE
Alden, Iowa

GENE'S SUPREME SERVICE
Buckeye, Iowa

James Amundson
Janet Blome
Carl Boeke
Robert Britson

Miriam Ellwood
Brian Fleming
Kyle Haugland
Carol Knutson

Jerry Kolthoff
Leland Kosanke
Dean Maakestad
Janet Nelson

Betty Norem
LaVerne Norem
Kathryn Oberhokamp
David Pedersen

Allen Stole
Carol Tesdahl
Renee Thompson
Samuel Tyler

Eighth Grade A

Lucile Hanson

BUCKEYE CO-OP ELEVATOR
Buckeye, Iowa

VIRGIL E. LIITTSCHWAGER
Excavating and
Crushed Rock
Buckeye, Iowa

RASETTER'S STORE
Buckeye, Iowa

SCHWARTZ BROS.
Dealers in Livestock
Buckeye, Iowa

Carol Beal
Paula Beran
Delmar Coburn
Gregory Friest

Roger Grubb
Barbara Herrington
Lynn Hinderaker
Sandra Jacobson

Steven Johnson
Rebecca Lenning
Roger Linn
Steven Luppes

Dale Maakestad
Tersea Mabie
Clayton Naylor
John Norem

Charlene Pearson
Joyce Skartvedt
June Skartvedt
Ronald Skartvedt

Cynthia Valland

Eighth Grade B

Marian Skartvedt

BAURER'S SHOE STORE
Iowa Falls, Iowa

G & K WHOLESALE CO.
Iowa Falls, Iowa

NAIRDA JEWELRY
517 Washington
Iowa Falls, Iowa

MET THEATER
Falls Drive In
Iowa Falls, Iowa

Faith Berven
Barbara Bossard
Charles Brinkmeyer
Steven Britson
Steve Davis

Roger Eller
Ricky Espe
Joyce Gelhaus
Paul Handsaker
Carol Hegland

Steven Helgeson
Judy Hinderaker
Rachel Hyland
George Ioerger
Rebecca Keigley

James Kielsmeier
Robert Lee
Mary Peterson
Roger Rahfeldt
Terry Raske

Renna Rasmussen
Cynthia Reed
Thomas Stolee
Gary Swenson
Robert Thompson

Coleen Tyler
Larry Tysdahl
Joan Van Langen
Douglas Whitney
Sara Wykle

Seventh Grade A

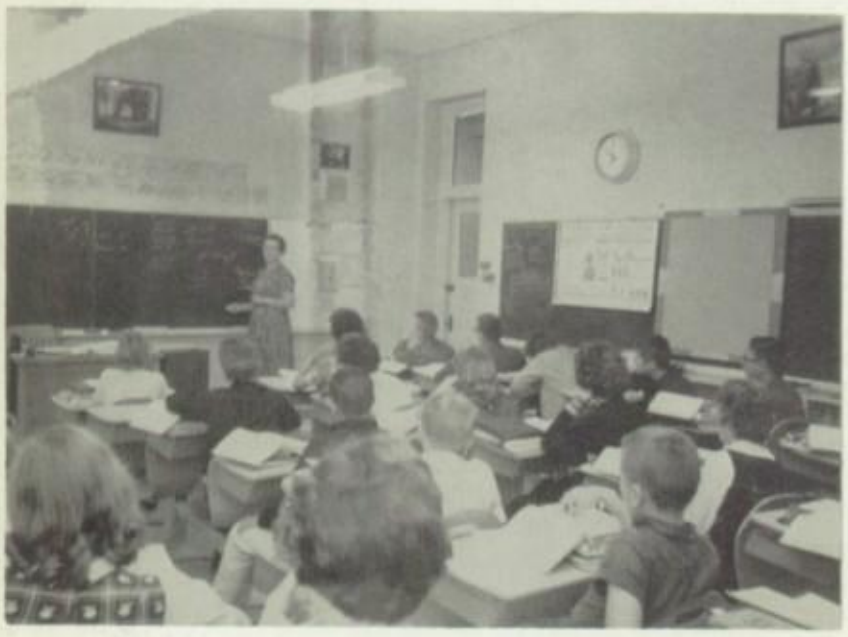

Don Bjelland

AMOS FRIEST
General Insurance
Garden City, Iowa

MC CALLSBURG CO-OP CO.
McCallsburg, Iowa

ARNOLD CHRISTENSON
Custom Corn Shelling
McCallsburg, Iowa

CHARLSON'S CLOTHES SHOP
Story City, Iowa

Rebecca Applegate
Debra Ellwood
Marcus Ellwood
Ann Espe
Debra Friest

Lloyd Guard
Kathy Hage
Jill Hendrickson
David Hinderaker
Joan Hoversten

Joel Knutson
Merritt Krause
Laurie Larson
Debra Lee
Sharon Matchie

Carol Neubauer
Connie Norem
Linda Norem
Kristin Olson
Karl Ostrem

Michael Raske
Donald Ritland
Doris Sheldahl
Harry Summitt
Jon Topp

Rebecca Trende

Seventh Grade B

Louis Luiken

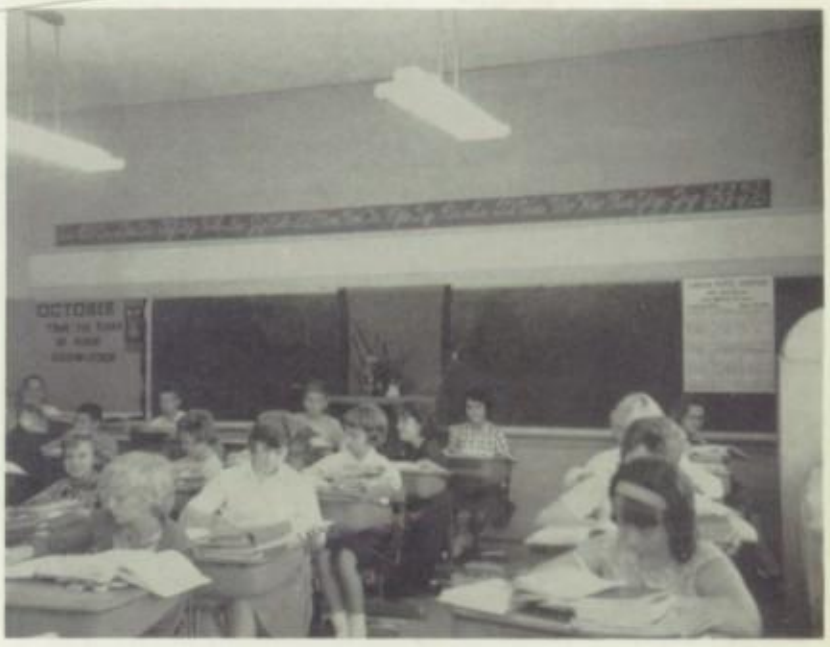

SCENIC CITY CLEANERS
Iowa Falls, Iowa

ALDEN CO-OP ELEVATOR
Alden, Iowa

STAR CLOTHING INC.
"Styles of Tomorrow"
Iowa Falls, Iowa

JON'S MUSIC CENTER
308 Stevens Street
Iowa Falls, Iowa

Julie Brinkmeyer
James Elwick
Terry Engel
Elaine Frette

Mary Gelhaus
Kathryn Girouex
Elizabeth Hansing
Vonda Hansmann

Janice Hinderaker
Richard Hodnefield
Joan Johnson
Dallas Knutson

Linda Kuhfus
Gail Larson
Nylene Olson
Steven Olson

Paul Ostrem
Karen Schwartz
Michael Stensland
Ann Tesdahl

Carol Topp

Sixth Grade A

Patricia Luiken

NESSA BROTHERS
HARDWARE & APPLIANCES
Garden City, Iowa

DILLIN'S DEPARTMENT STORE
Nevada, Iowa

NESSA ROYAL BLUE
Garden City, Iowa

BERAN & SON LUMBER CO.
Garden City, Iowa

Leslie Britson
Dean Eide
James Erickson

Linda Golf
Kathryn Hodnefield
Rodney Hoversten
Roger Knutson

Sarah Kuhfus
Caprisa Mabie
Susan Naylor
Lou Ann Olson

Susan Raske
DeAnn Severseike
Rickie Silvest
Cynthia Skartvedt

Judy Skartvedt
Rosemary Stensland
Betty Jo Terry
Gary Valland

Beverly VanLangen
Marilyn Wilson

Sixth Grade B

Neva Kasischke

THE CHATTERBOX CAFE
Radcliffe, Iowa

ULLESTAD BOOKKEEPING SERVICE
Radcliffe, Iowa

THOMPSON BARBER SHOP
Radcliffe, Iowa

ROBERT E. LEE
General Trucking
Radcliffe, Iowa

Carroll Altman
John Bossard
Wayne Britson
Steven Coffman
Danny Cox

Paul Ellwood
Marcia Engelson
Joel Erickson
Jackie Gambill
Dale Hinderaker

Jon Houck
Kim Hyland
Deborah Janes
Ronald Kuhfus
Richard Lee

Steven Lenning
Randall Madden
Randall Martinson
Nola Mortenson
David Nelson

Joe Norem
Larry Norem
Terry Norem
Linda Oberhokamp
Dennis Olson

Victoria Olson
Ruth Rasmussen
Ralph Tyler

Fifth Grade

PAUL'S SUPER VALU
Quality Groceries
Jewell, Iowa

Marjorie Krause

Marjorie Krause

WENDELL FRETTE
Barber Shop
Jewell, Iowa

GEM LANES
Jewell, Iowa

BECKER'S FUNERAL HOME
and Home Furnishings
Jewell, Iowa

Lavonne Bjelland
Rachel Bolles
Joel Brinkmeyer
Vince Ellwood
Paulette Harper

James Herrington
Lila Knutson
Elizabeth Lettew
Kathy Linn
Michael Luppes

David Thompson
Bonita Thorsheim

Fifth Grade

James Boeke
Marilyn Britson
Joy Hendrickson
Sonia Johnson
Jerry Kielsmeier

Curtis Olson
Jane Peterson
Robert Stensland
Robert Topp
Virginia Uhrhammer

Fourth Grade

Irene Groskreutz

TRI-COUNTY STATE BANK
offices at
Garden City and Zearing

PETERSON WELDING & EQUIPMENT
Lavon Peterson
Ellsworth, Iowa

LLOYD LAWSON & SON
Carpenter Service
Radcliffe, Iowa

THORSON
CHEVROLET & OIL CO.
Radcliffe, Iowa

Elizabeth Bossard
Gerald Bossard
Daryl Eide
Bradley Fjelland
Nancy Fleming

Bruce Friest
Jeffrey Groskreutz
Roger Handsaker
Rodney Imsland
Richard Kalvik

Jon Kuhfus
Reginald Kumrow
Ronald Lee
Rebecca Luhman
Lori Luppes

Steven Matchie
David Norem
Dennis Ostrem
Sidney Pencook
Ragene Raske

Merritt Reisetter
Jack Runge
Betty Sheldahl
Randy Skeie
Paul Thompson

Joel Tyler
Mark Warburton

Fourth Grade

Beverly Olson
Mrs. Olson

COAST TO COAST
Harley C. Woodley
Owner
Iowa Falls, Iowa

BUCKEYE CO-OP FARM STORE
Phone 855-4131
Buckeye, Iowa

BUCKEYE LUMBER CO.
Building Supplies
Jerry Berndt, Mgr.
Buckeye, Iowa

HOLLAND'S SKELLY SERVICE
Towing, Welding
General Mechanic
McCallsburg, Iowa

Randall Boeke
Kim Bossard
Kristine Eike
Susan Fjelland
Judy Gelhaus

Mark Hansing
Michael Higgs
Karen Hinderaker
Linda Hinderaker
Sharon Klug

Diane Kolthoff
Lindell Janes
Karen Nessa
Roger Maakestad
Rhonda Martinson

James Olson
Frank Pencook
Kevin Rahfeldt
Gary Scott
Mervin Swenson

Beth Tesdahl
Anita Topp
Matthew Topp
William Topp
Kevin Torgeson

Gregory Wicks
Kevin Wykle

Third Grade

Mrs. Applegate

Dorothy Applegate

COX RADIO & TV
Sales and Service
Antennas
Garden City, Iowa

BROWN HARDWARE
Hardware and Appliances
Jewell, Iowa

GEN'S BEAUTY SALON
Radcliffe, Iowa
Phone: Garden City 8 on 35

CALTVEDT OIL CO.
Service Our Specialty
McCallsburg, Iowa

Cynthia Altman
Tommy Crabtree
Bonnie Craig
Danny Elwick

Mark Gelhaus
Glen Hinderaker
Glen Hodnefield
Sherry Jacobson

Connie Johnson
Marcia Knutson
Dennis Lawson
Roberta Lenning

Debra Luhman
Jeffrey Maakestad
Larry Matchie
Douglas Ostrem

Loyal Palmateer
Ricky Reisetter
Randy Silvest
Sharon Valland

Jay Warburton

Second Grade

WALTER ANDERSON
PAG Corn
Radcliffe, Iowa

IOWA FALLS SEWING MACHINE CO.
R. A. Schneider
Iowa Falls, Iowa

ERWIN FRIEST
Shelling, Trucking
Radcliffe, Iowa

OREN SEVERSEIKE
Carpenter
Garden City, Iowa

Ruth Olson

Ruth Olson

Brenda Bjelland
Jodi Hinderaker
Kevin Hodnefield
Denise Imsland

Colleen Olson
Kathy Olson
Kathleen Pedersen
Morris Stole

Second Grade

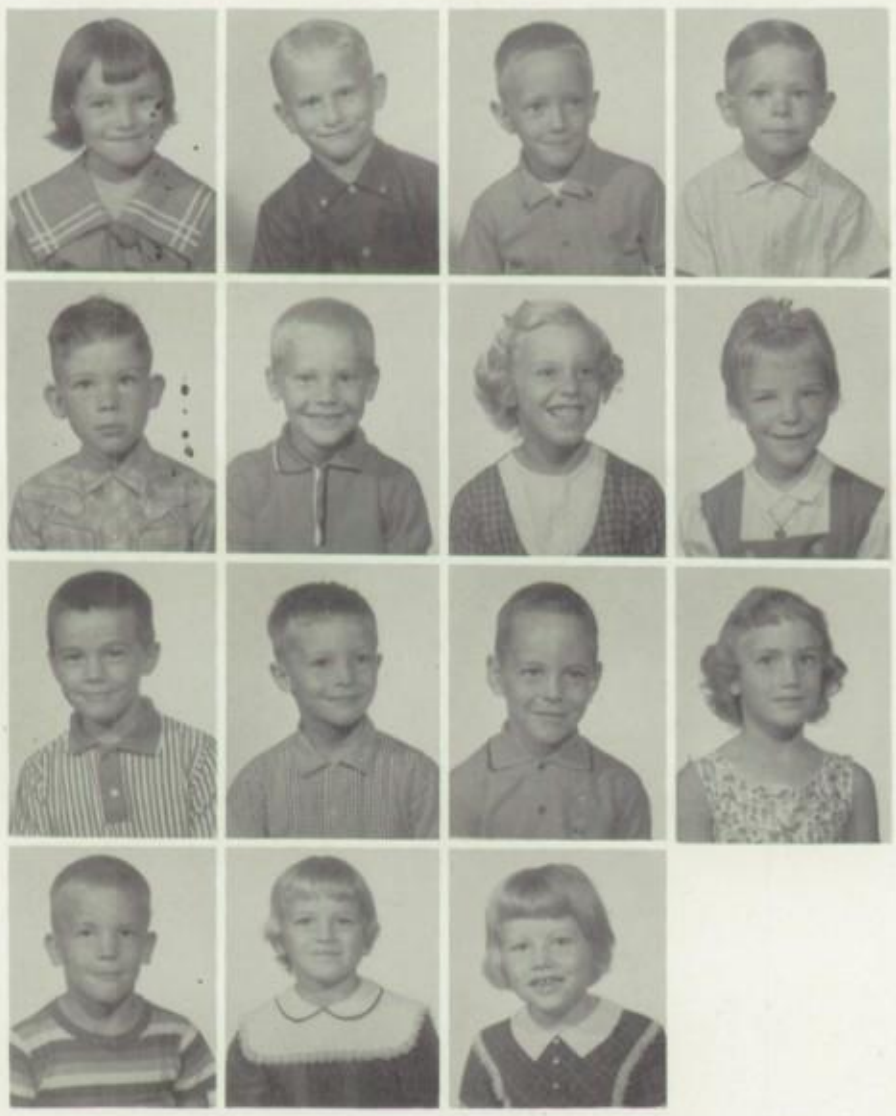

Monica Applegate
Randall Brinkmeyer
Timothy Engel
John Gelhaus

Calvin Hyland
Robert Kalvik
Sandra Kumrow
Nancy Norem

Calvin Pearson
Anthony Phillips
Richard Skartvedt
Jean Topp

Steven Topp
Patricia Van Langen
Julie Wicks

First Grade

Orpha Peterson

Good Luck
Orpha Peterson

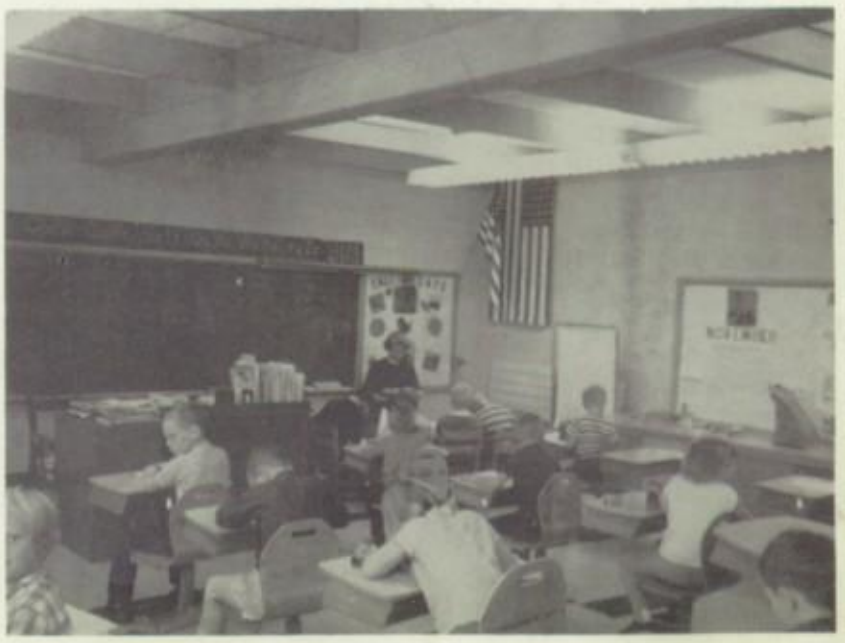

Teresa Amundson
David Botton
Shelly Eike
Gary Ellwood
Lori Espe

Carolyn Gambill
Kent Girouex
Dion Hake
Rebecca Hansing
Jay Hendrickson

Kathleen Hunt
Annette Ioerger
Diane Krause
Richard Lepper
Janelle Maakestad

Paul Maakestad
Ricky Martinson
Jeffery Montgomery
Glen Neubauer
Tammy Olson

Randall Oberhokamp
Cecil Raske
Rhonda Rasmussen
Ricky Sheldahl
Rita Sheldahl

Leorn Stier

First Grade

BUCKEYE CAFE
June Kennedy
Buckeye, Iowa

LELAND COBURN
Tomco Genetic Giant
Radcliffe, Iowa

MIKE'S CLOTHING
514 Washington
Iowa Falls, Iowa

ED LINDEBAK
Standard Oil Agent
Radcliffe, Iowa

Mayme Stukenberg
Mayme Stukenberg

LESTER OLSON
General Construction
Garden City, Iowa

SEVERSEIKE SERVICE GARAGE
Garden City, Iowa

Doris Ann Bauge
Diane Botton
Kevin Cammack
Virginia Canfield
Vicky Crabtree

Douglas Gummert
Ann Harper
Richard Herrington
Julie Hinderaker
Melanie Hoversten

Dwight Janes
Gary Johnson
Charles Lee
Sandra Luhman
Reggy Martinson

Kevin Nessa
Peggy Norem
Colleen Rahfeldt
Curtis Schwartz
Kendon Schwebke

Brian Severson
Jimmy Stier
Wesley Stolee
Jeffrey Strothcamp
Melody Swenson

Terry Swenson
Lorraine Topp
Brent Torgeson
Sheree Ullestad

Kindergarten

Iowa Grubb

LENNING MILLING SERVICE
Radcliffe, Iowa

REINERTSON U-SAVE
Roland, Iowa

SCUDDER'S
Nevada, Iowa

WATNE'S TAVERN
Swen Watne
Radcliffe, Iowa

MC GRATH'S FURNITURE
Nevada, Iowa

Principals

Junior High

LUCILE HANSON
B.A. Degree

Elementary

MAE WEGNER
M.S. Degree

Sincerely
Mae Wegner

Additional Faculty

Sincerely,
Mrs. Wierson

Remedial Reading

CHRISTINE WIERSON
B.S. Degree

Junior High Literature

JANNETT VARNUM

LUBBERS CLOTHING
Webster City, Iowa

LARSON'S FOOD MARKET
Radcliffe, Iowa

LYLA'S BEAUTY SHOP
Radcliffe, Iowa

J. W. BJERKESTRAND, DEALER
Edw. J. Super Crost
Radcliffe, Iowa

Extra-Curricular

"A Little Work
A Little Play
To Keep Us Going"

--George Louis Palmella
Busson Du Mourier

Mixed Chorus

FIRST ROW: Maureen Dettbarn, Mary Ella Tysdahl, Ann Maakestad, Elizabeth Elwick, Rozanne Ellwood, Mary Thorsheim, Linda Linn, Jean Hunt. SECOND ROW: Patty Swenson, Carol Norager, Kathy Maakestad, Neal Topp, Dennis Neubauer, David Luppes, Peggy Lunning, Sharon Harper, Donna Craig, Rosalyn Appelgate, Barbara Summitt, Cynthia Peterson, Karla Espe, Mary Severson. THIRD ROW: Kristin Houck, RhaDora Raske, Becky Rahfeldt, Joan Mason, Gene Hyland, Brian Larson, Nathan Knutson, Donna Maakestad, Nancy Neubauer, Donna Linn, Rita Carter, Marilyn Wicks. FOURTH ROW: Daneice Lettow, Jeanne Lee, Connie Ioerger, Becky Higgs, Virginia Topp, Ann Gelhaus, Paul Thompson, Ragene Hodnefield, Tom Engel, Doran Espe, Richard Ostrem, Wanita Skeie, Pamela Beran, Eileen Clark, Kathy Swenson, Judy Thorsheim.

Girls Chorus

FIRST ROW: Elizabeth Elwick, Jean Skartvedt, Glenda Hoversten, Rozanne Ellwood, Mary Thorsheim, Linda Linn, Karla Espe. SECOND ROW: Connie Ioerger, Jeanne Lee, Daneice Lettow, Patty Swenson, Kathy Maakestad, Sharon Harper, Rosalyn Appelgate, Cynthia Peterson, Judy Thorsheim, Kathy Swenson, Donna Linn. THIRD ROW: Pam Beran, Kristin Houck, RhaDora Raske, Becky Rahfeldt, Donna Maakestad, Nancy Nuebauer, Barbara Summitt, Rita Carter, Marilyn Wicks, Eileen Clark.

Melo-Aires

FIRST ROW: Neil Topp, David Luppes, Linda Linn, Donna Craig, Barb Summitt, Rosalyn Appelgate, Paul Thompson, Dennis Neubauer. SECOND ROW: Ragene Hodnefield, Doran Espe, Daneice Lettow, Jeanne Lee, Joan Mason, Donna Maakestad, Marilyn Wicks, Tom Engel, Richard Ostrem. THIRD ROW: Brian Larson, Nathan Knutson, Connie Ioerger, Pam Beran, Eileen Clark, Kathy Swenson, Judy Thorsheim, Gene Hyland.

Madrigal

FIRST ROW: David Luppes, Doran Espe, Jeanne Lee, Donna Craig, Rosalyn Appelgate, Jon Amundson, Dennis Neubauer. SECOND ROW: Brian Larson, Ragene Hodnefield, Connie Ioerger, Joan Mason, Donna Maakestad, Gene Hyland, Paul Thompson.

GIRLS TRIO B--Donna Maakestad, Connie Ioerger, Jeanne Lee

MIXED QUARTET B--Richard Ostrem, Connie Ioerger, Jeanne Lee, Nathan Knutson

GIRLS QUARTET A--Donna Maakestad, Rosalyn Appelgate, Donna Craig, Jeanne Lee

GIRLS SEXTET C--FIRST ROW: Karla Espe, Elizabeth Elwick, Ann Maakestad. SECOND ROW: Mary Tysdahl, Patty Swenson, Mary Thorsheim

DOUBLE MIXED QUARTET--FRONT ROW: Linda Linn, Rosalyn Appelgate, Jeanne Lee, Donna Craig. BACK ROW: Richard Ostrem, Gene Hyland, Nathan Knutson, Brian Larson

BOYS QUARTET B--Neal Topp, Doran Espe, Gene Hyland, Nathan Knutson

GIRLS SEXTET A--Linda Linn, Rosalyn Appelgate, Donna Maakestad, Connie Ioerger, Jeanne Lee, Donna Craig

BOYS QUARTET A--David Luppes, Paul Thompson, Richard Ostrem, Brian Larson

MIXED QUARTET C--Paul Thompson, Donna Maakestad, Pam Beran, Doran Espe

GIRLS SEXTET B--FIRST ROW: Kathy Maakestad, Marilyn Wicks, Cynthia Peterson. SECOND ROW: Donna Linn, Nancy Neubauer, RhaDora Raske

GIRLS TRIO A--Rosalyn Appelgate, Linda Linn, Donna Craig

MIXED QUARTET A--Gene Hyland, Rosalyn Appelgate, Donna Craig, Brian Larson

GIRLS TRIO C--Kathy Maakestad, Nancy Neubauer, RhaDora Raske

BOYS COMBO--Craig Krause, Nathan Knutson, Gene Hyland

GIRLS QUARTET B--Donna Linn, Rebecca Rahfeldt, RhaDora Raske, Mary Severson

DUET--Rosalyn Appelgate, Nathan Knutson

DUET--Jeanne Lee, Richard Ostrem

DUET--Brian Larson, Linda Linn

DUET--Gene Hyland, Donna Craig.

ACCOMPANIST, Rozanne Ellwood

Junior Stage Band

FIRST ROW: Gregory Friest, Debra Ellwood, Delmar Coburn, Cynthia Skartvedt, Roger Hinderaker. SECOND ROW: Roger Grubb, Dallas Knutson, Hal Summitt, Clayton Naylor. THIRD ROW: Gary Valland, Ronald Skartvedt, Kathy Hage, Paul Ostrem, Michael Stensland.

Cadet Marching Band

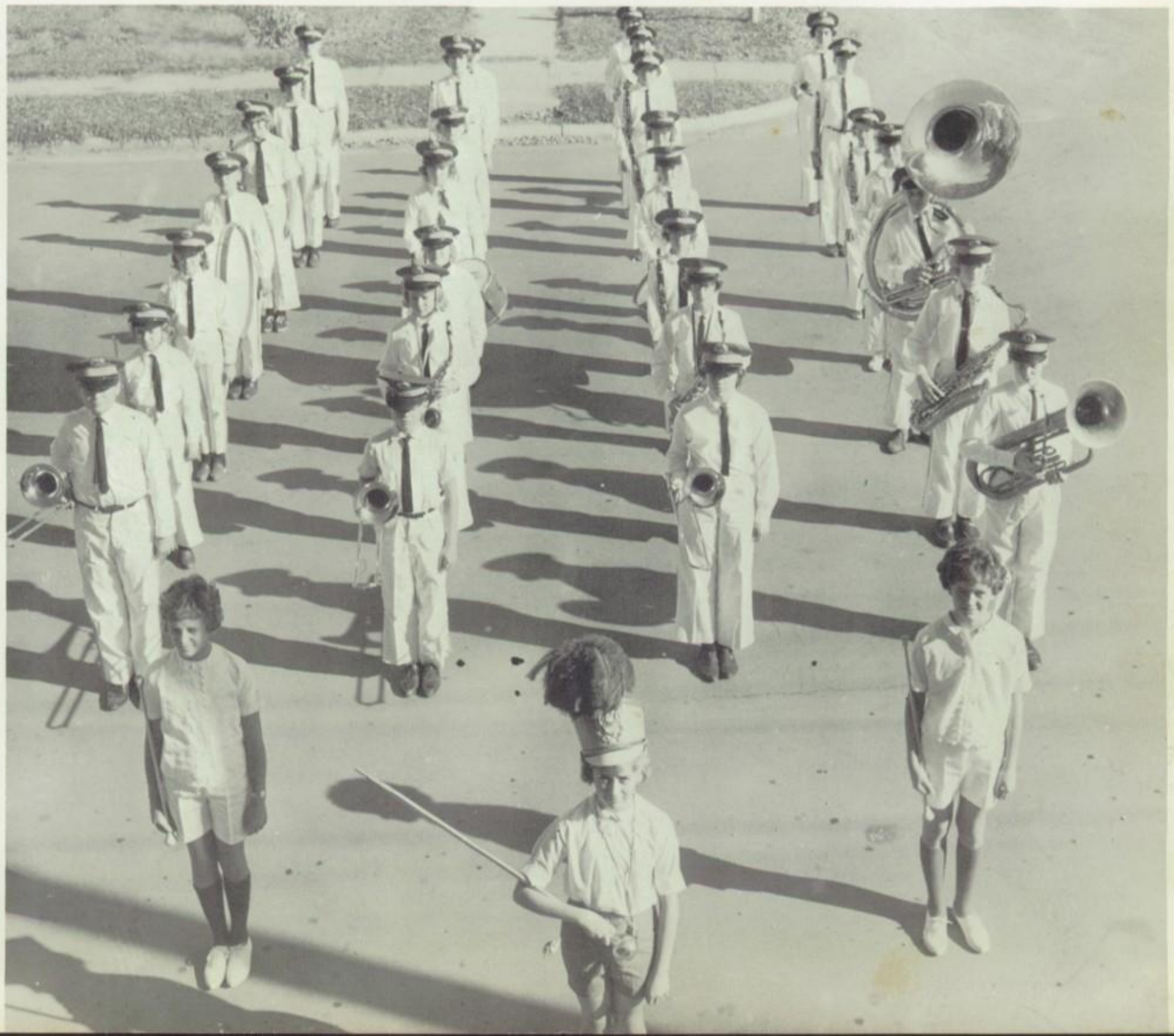

Concert

FIRST ROW: Teresa Engel, Marilyn Newhall, Renee Thompson, Diana Tom Engel, Rosalyn Appelgate, Kristin Olson, Roger Grubb, Dennis Doran Espe. THIRD ROW: Virginia Friest, Virginia Topp, Sharman Steven Johnson, David Pedersen, Kathy Hage, Jerry Handsaker, Rita Roger Hinderaker, Ragene Hodnefield, Debra Ellwood, Gregory Friest, Wilson, Dale Maakestad, Rose Borwick, Virginia Linn, Jeanine Daum, Maakestad, Brent Espe, Sharon Fleming, Ronald Skartvedt, Steven Terry Mabie, Clayton Naylor, Susan Guard, Linda Topp, James

Stage Band

FIRST ROW: Robert Knutson, Ronald Grubb, Doran Espe, Delmar Coburn, Ragene Hodnefield. SECOND ROW: Wim Goedvolk, Rosalyn Appelgate, James Handsaker, Daneice Lettow, Rozanne Ellwood. THIRD ROW: Brent Espe, Rose Borwick, Rita Johnson, Virginia Linn, Steven Luppes, Charles Cammack, Neal Topp, Sylvia Hoversten, Rita Skeie, Jerrold Handsaker.

Band

Skeie. SECOND ROW: Josette Daum, Karen Kolbe, Keith Pedersen, Alsager, Karen Britson, Kent Harms, Douglas Thompson, Ronald Grubb, Norager, Gloria Hodnefield, Kris Cox, Donn Eide, Marcia Harms, Skeie, Sylvia Hoversten, Neal Topp, Charles Cammack, Robert Knutson, Delmar Coburn. FOURTH ROW: Roger Lee, Julie Friest, Melvin Paula Beran, Carol Knutson, Rita Johnson, Patty Engelson, Dean Luppes, Claudia Stensland, Richard Ostrem, Michael Cox, Brian Fleming, Handsaker, Rozanne Ellwood, Daneice Lettow.

Pep Band

FIRST ROW: Josette Daum, Keith Pedersen, Virginia Topp, Sharman Norager, Gloria Hodnefield, Marilyn Newhall. SECOND ROW: Doran Espe, Delmar Coburn, Ragene Hodnefield, Robert Knutson, Dennis Alsager, Karen Britson, Richard Ostrem, James Handsaker, Rozanne Ellwood, Daneice Lettow. THIRD ROW: Brent Espe, Jeanine Daum, Rose Borwick.

Cadet Band

FIRST ROW: Rebecca Appelgate, Marilyn Wilson. SECOND ROW: Carol Neubauer, Ann Espe, Judy Skartvedt, Paul Handsaker, Rosemary Stensland, Beverly VanLangen, Carol Topp, Nylene Olson, Julie Brinkmeyer, Karen Schwartz, Susan Raske, Cynthia Skartvedt, LouAnn Olson, Kathryn Hodnefield. THIRD ROW: Paul Ostrem, Michael Stensland, Joan Johnson, Caprisa Mabie, Gail Larson, Steven Olson, Joel Knutson, Kathryn Girouex, Dallas Knutson, Hal Summitt. FOURTH ROW: Gary Valland, Linda Golf, Debbie Friest, Coleen Tyler, Steven Britson.

Beginners Band

FIRST ROW: Paulette Harper. SECOND ROW: Lavonne Bjelland, Kathy Linn, Lila Knutson, Leslie Britson, Steven Lenning, Steven Coffman, Ruth Rasmussen, Paul Ellwood, Danny Cox, Michael Luppes, Victoria Olson, Deborah Hanes. THIRD ROW: Jon Houck, Randall Martinson, Kim Hyland, David Thompson, Vince Ellwood, Dale Hinderaker, Randy Madden, Richard Lee, Dennis Olson, Jim Herrington, Ralph Tyler. FOURTH ROW: Marcia Engelson, Elizabeth Lettow.

Marching Band

Drill Team

FIRST ROW: Kathy Swenson. SECOND ROW: Nancy Neubauer, Judy Thorsheim, Jackie Raska, Connie Hoversten, Mary Thorsheim. THIRD ROW: Eileen Clark, Mary Ella Tysdahl, Peggy Lunning, Jean Skartvedt, Phyllis Golf, Patty Swenson, Mary Helgeson. FOURTH ROW: Pamela Beran, Joan Mason, Jeanne Lee, Donna Maakestad, Captain, Kathy Maakestad, Donna Craig, Donna Linn. FIFTH ROW: Carla Lee, Becky Higgs, Kathy Hegland.

Drum Majorette and Twirlers

Mr. Phillips, Advisor; Charlene Pearson, Leona Larson, Connie Ioerger, Barbara Summitt, Rita Carter, Julie Wykle, Carolyn Pearson.

Marching Band Names

FIRST ROW: Barbara Summitt, Rosalyn Appelgate, Roger Grubb, Rita Johnson, Virginia Linn, Carol Knutson, Claudia Stensland, Brent Espe, Sharon Fleming, Patty Engleson, Paula Beran, Jeanine Daum, Rose Borwick, Dean Maakestad, Carolyn Pearson. SECOND ROW: Rita Carter, Connie Ioerger, Doran Espe, Mike Cox, Richard Ostrem, Rozanne Ellwood, Susan Guard, Daneice Lettow, Clayton Naylor, Linda Topp, Brian Fleming, Teresa Mabie, Julie Wykle. THIRD ROW: Steven Johnson, Dennis Alsager, Kristine Cox, Debra Ellwood, Delmar Coburn, Roger Hinderaker, Ragene Hodnefield, Douglas Thompson, Ronald Grubb, Greg Friest, Karen Britson, Robert Knutson, Leona Larson, Charlene Pearson. FOURTH ROW: Josette Daum, Tom Engel, Cathy Hage, Keith Pedersen, Julie Friest, Sylvia Hoversten, Virginia Topp, Virginia Friest, Melvin Wilson, Roger Lee, Kristin Olson, Sharman Norager, Gloria Hodnefield. FIFTH ROW: Ron Skartvedt, Jerrold Handsaker, Neal Topp, Marcia Harms, Rita Skeie, Teresa Engle, Charles Cammack, Dale Maakestad, Marilyn Newhall, Renee Thompson, Diana Skeie, Steve Luppes.

SAXOPHONE QUARTET--Robert Knutson, Ragene Hodnefield, Ronald Grubb, Doran Espe

BAND OFFICERS--Vice President, Doran Espe; Director, Mr. Phillips; President, Daneice Lettow; Secretary-Treasurer, Karen Kolbe

MIXED CLARINET QUARTET--Kent Harms, Tom Engel, Keith Pedersen, Dennis Alsager

TROMBONE TRIO--James Handsaker, Daneice Lettow, Rozanne Ellwood

BRASS QUINTET--Charles Cammack, Neal Topp, Marcia Harms, Richard Ostrem, Rozanne Ellwood

WOODWIND TRIO--Josette Daum, Rosalyn Appelgate, Teresa Engel

CLARINET QUARTET--Keith Pedersen, Josette Daum, Karen Kolbe, Tom Engel

DRUM ENSEMBLE--Sharon Fleming, Virginia Linn, Rita Johnson, Rose Borwick, Jeanine Daum.

CORNET TRIO--Neil Topp, Charles Cammack, Sylvia Hoversten.

FLUTE TRIO--Marilyn Newhall, Teresa Engle, Renee Thompson.

CLARINET TRIO--Keith Pedersen, Josette Daum, Karen Kolbe

BRASS QUARTET--Charles Cammack, Rita Skeie, Kris Cox, Daneice Lettow.

WOODWIND QUARTET--Kris Cox, Karen Kolbe, Teresa Engle, Karen Britson

BRASS SEXTET--Charles Cammack, Sylvia Hoversten, Kris Cox, Steven Luppes, Richard Ostrem, Daneice Lettow.

1964 1965 Football

FIRST ROW: Mr. Locker, Assistant Coach; Dale Eide, Ronnie Rahfeldt, Donn Eide, Alverne Tysdahl, Clark Knutson, Randy Hinderaker, Steve Coach. SECOND ROW: Mike Klug, Statistician; Keith Pedersen, David Verle Norem, Lee Amundson, Jim Peterson, Wim Goedvolk, Dick Terry, Alan Mason, Ronnie Grubb, Manager. THIRD ROW: Mr. Bunting, Coach; Bernie Klug, Lee Wykle, Dale Olson, Les Ritland, Kent Harms, Brian Knutson, Robert Knutson, Bruce Espe, Manager.

Bernie Klug

Brian Larson

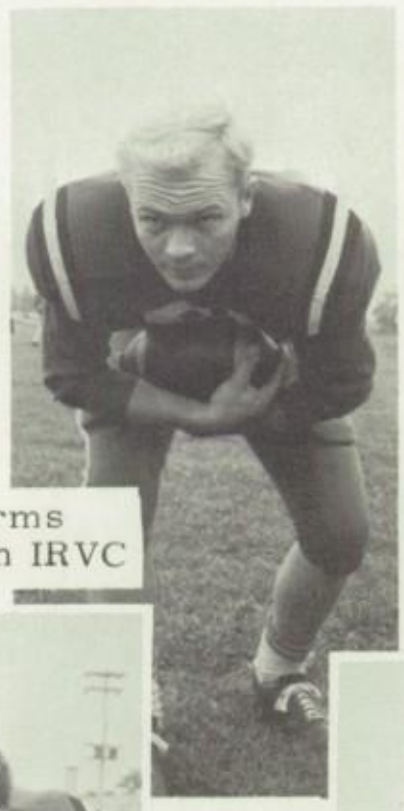

Kent Harms
1st Team IRVC

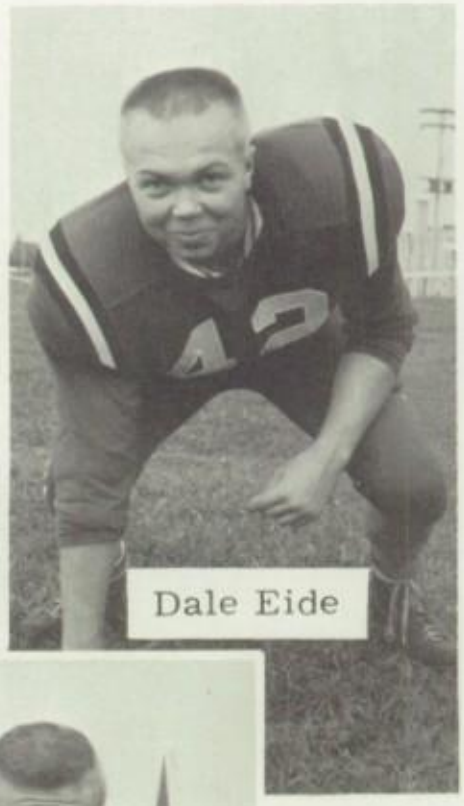

Dale Eide

Steve Ostrem

Dale Olson

Gene Hyland
2nd Team IRVC

Danny Craig, Larry Skartvedt, Hodnefield, Mr. Luiken, Asst. Nichols, Mark Haugland, Marcus Stolee, Steve Ostrem, Bruce Bergeson, Stuart Vold, Larson, Gene Hyland, Nathan

CO-CAPTAINS

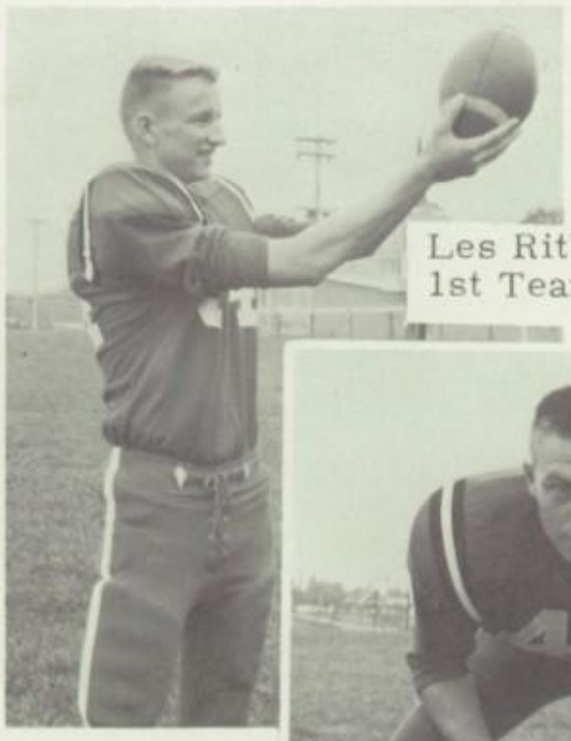

Les Ritland
1st Team IRVC

1964-65 Season
Dedicated to
Mike Klug

Nathan Knutson
1st Team IRVC
Most Valuable
Player

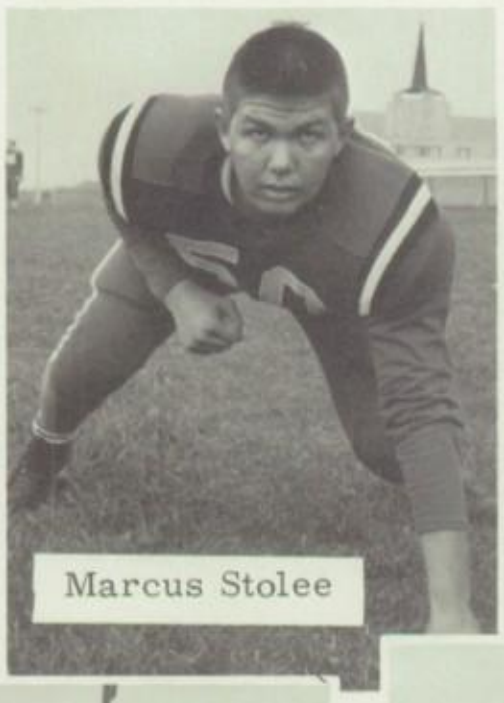

Marcus Stolee

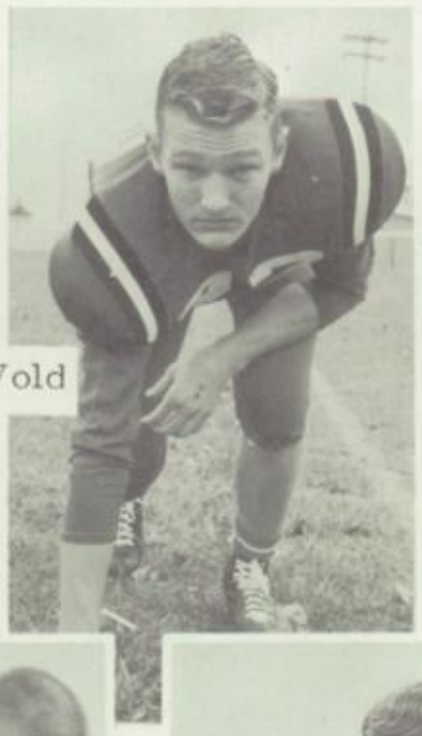

Stuart Vold

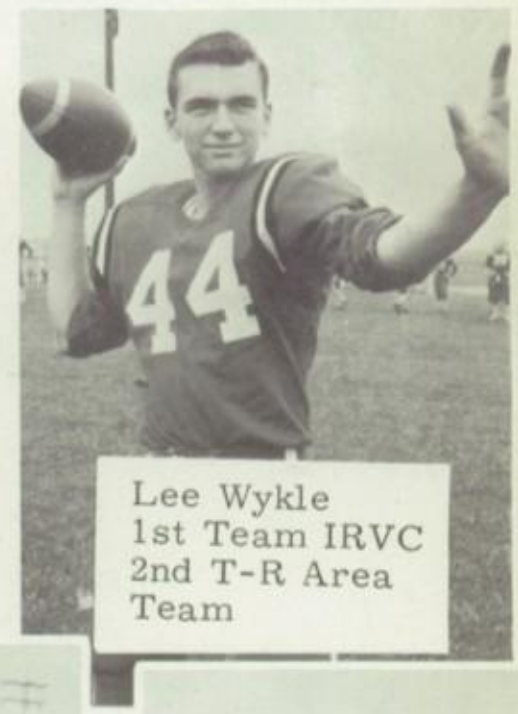

Lee Wykle
1st Team IRVC
2nd T-R Area
Team

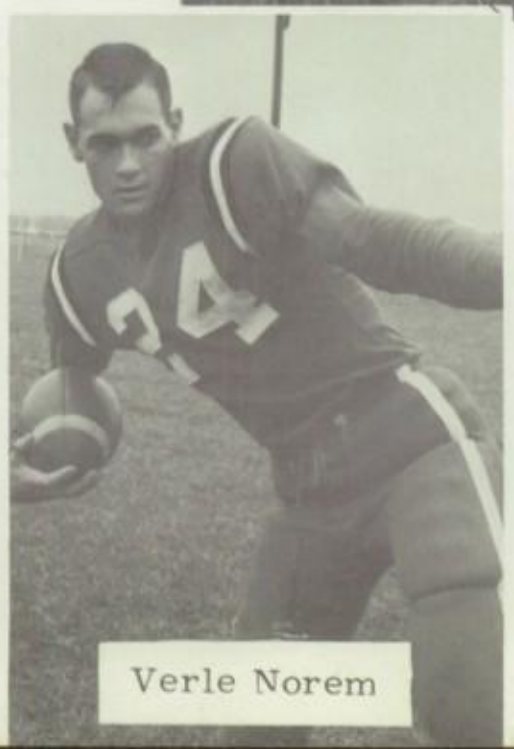

Verle Norem

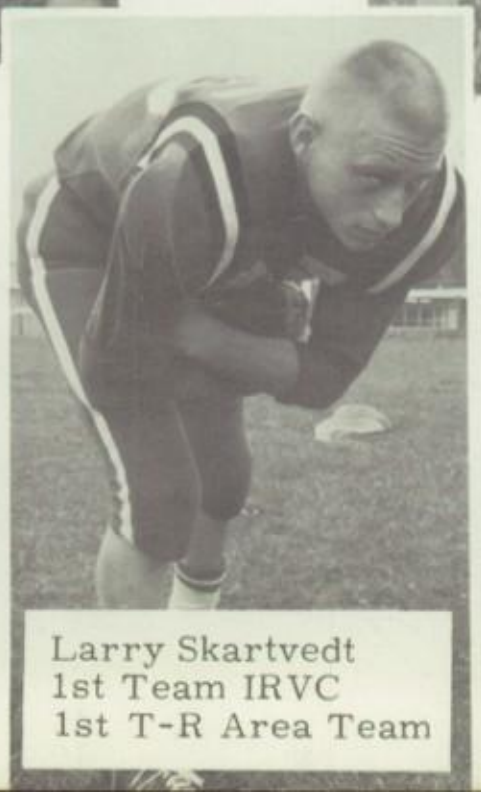

Larry Skartvedt
1st Team IRVC
1st T-R Area Team

Steve Hodnefield

Robert Knutson

Mike Klug, Statistician; Douglas Thompson, Ronald Grubb, Lavern Klug, Gene Hyland, Dale Olson, Les Ritland, Lee Wykle, Tom Engel, Larry Skartvedt, Keith Frette, Everett Lettow, Don Hegland, Mr. Locker, Coach.

Letter Winners

Michael Klug, Statistician

Gene

Les

Keith

Lee

Dale

Everett

Danny Craig, Steve Ostrem
Managers

FIRST ROW: Marcia Harms, Rita Skeie, Keith Bunting, Coach; Julie Wykle, Teresa Engel. SECOND ROW: Kathy Maakestad, Manager; Jeanne Lee, Rozanne Ellwood, Eileen Clark, Patty Swenson, Connie Ioerger, Kathy Hegland, Wanita Skeie, Sharon Olson, Virginia Friest, Julie Friest, Becky Higgs, Mary Tysdahl, Sylvia Hoversten, Claudia Stensland, Kathy Swenson, Judy Thorsheim, Manager.

Letter Winners

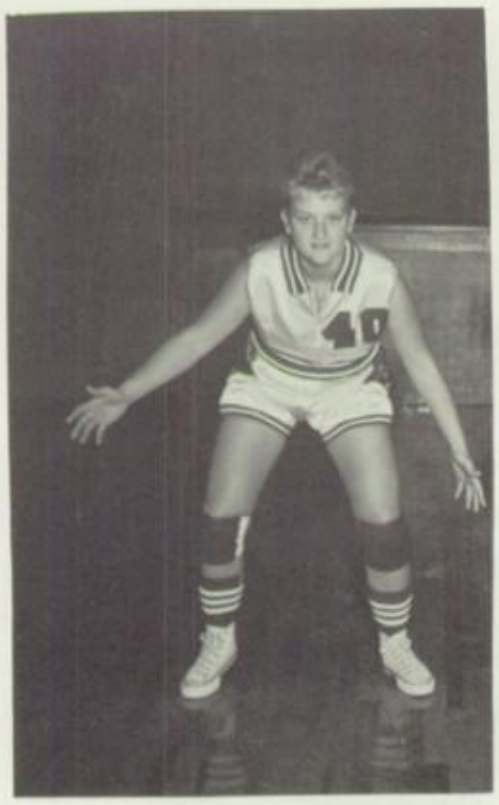

Connie

Eileen

Kathy

Jeanne

Rita

Wanita

Sylvia

Becky

Baseball

FIRST ROW: Mr. Locker, Coach; Everett Lettow, Dale Olson, Les Ritland, Steve Ostrem, Mike Klug, Manager. SECOND ROW: Craig Krause, Keith Frette, Gene Hyland, Don Hegland. THIRD ROW: Ron Grubb, Lee Wykle, Larry Skartvedt.

Softball

FIRST ROW: Eileen Clark, Connie Ioerger, Sylvia Hoversten, Pam Beran, Jeanne Lee, Rozanne Ellwood, Juliann Wykle, Rita Skeie. SECOND ROW: Marcia Harms, Nancy Neubauer, Jean Skartvedt, Wanita Skeie, Teresa Engle, Cynthia Peterson, Cathy Hegland. THIRD ROW: Mr. Bjelland, Coach; Linda Topp, Mary Tysdahl, Julie Friest, Claudia Stensland, Virginia Friest.

Seniors

Pam

Jeanne

Eileen

Connie

Boys Track

FIRST ROW: Charles Cammack, Robert Knutson, Dale Eide, LaVerne Sheldahl, Brian Larson, Doug Friest. SECOND ROW: Steve Bossard, Lee Amundson, Doug Thompson, Kent Harms, Stuart Vold, Bruce Espe, Verle Norem, Jim Eller, Roger Hinderaker. THIRD ROW: Mr. Bunting, Coach; Ronald Rahfeldt, Bruce Bergeson, Arlis Olson, Mark Haugland, Allan Uhrhammer, Doug Vold, Dixon Terry, Tom Engel, Marcus Stolee, Bill Kuhfus, Doran Espe, Wim Goedvolk.

Girls Track

FIRST ROW: Eileen Clark, Kristine Cox, Mary Tysdahl, Jeanne Lee. SECOND ROW: Mr. Luiken, Coach; Wanita Skeie, Julie Friest, Becky Higgs, Connie Ioerger, Pam Beran.

Relay Team

LaVerne, Stuart, Doug, Kent.

Relay Team

INDIVIDUAL RUNNERS: Brian, LaVerne, Kent.

Verle, Doug, Robert, Dale.

Junior High Baseball and Basketball

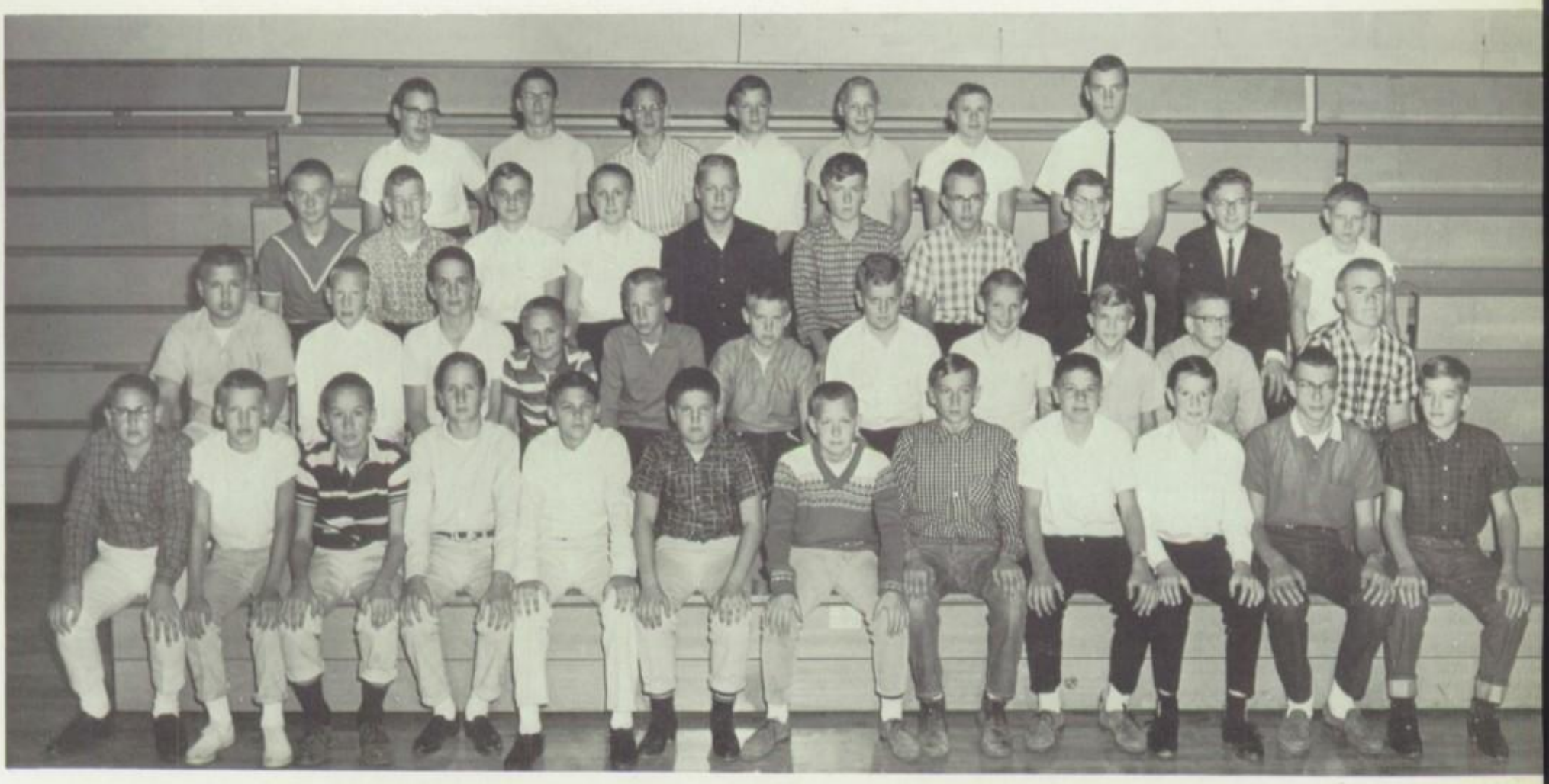

FIRST ROW: Douglas Whitney, Charles Brinkmeyer, Gary Swenson, Steve Davis, Robert Thompson, Robert Lee, Ricky Espe, George Ioerger, Steven Britson, Paul Handsaker, James Kielsmeier, Roger Eller. SECOND ROW: Steven Helgeson, Joel Knutson, Jon Topp, Merritt Krause, Donald Ritland, Karl Ostrem, Hal Summitt,. Lloyd Guard, David Hinderaker, Marcus Ellwood, Michael Raske. THIRD ROW: Carl Boeke, Kyle Haugland, Brian Fleming, David Pedersen, Robert Britson, Samuel Tyler, Dean Maakestad, Steven Luppes, Clayton Naylor, Gregory Friest. FOURTH ROW: Dale Maakestad, Lynn Hinderaker, Roger Linn, Ronald Skartvedt, John Norem, Delmar Coburn, Mr. Luiken, Coach.

Junior High Football

FIRST ROW: Steven Johnson, Manager; Ronald Skartvedt, Steven Luppes, Roger Grubb, John Norem, Carl Boeke, Delmar Coburn, Dean Maakestad, Dale Maakestad, Robert Britson, Samuel Tyler, David Pedersen, Brian Fleming, Clayton Naylor, Kyle Haugland, Gregory Friest, Lynn Hinderaker. SECOND ROW: Mr. Bjelland, Coach; David Hinderaker, Karl Ostrem, Paul Handsaker, Robert Thompson, Jon Topp, Douglas Whitney, James Kielsmeier, Michael Raske, Gary Swenson, Joel Knutson, Hal Summitt, Thomas Stolee, Merritt Krause, Lloyd Guard, Steven Britson, Donald Ritland.

Junior High Girl s Basketball

FIRST ROW: Kathy Hage, Sara Wykle, Carol Hegland, Rachel Hyland, Renee Thompson, Kathryn Oberhokamp, Barbara Herrington, Charlene Pearson. SECOND ROW: Joan Van Langen, Terry Raske, Jill Hendrickson, Ann Espe, Janet Nelson, Janet Blome, Paula Beran. THIRD ROW: Sandra Jacobson, Miriam Ellwood, Joan Hoversten, Debra Ellwood, Kristin Olson, Rebecca Appelgate, Carol Neubauer, Debra Lee, Debra Friest. FOURTH ROW: Joyce Skartvedt, Judy Hinderaker, Coleen Tyler, Barbara Bossard, Joyce Gelhaus, Mr. Luiken, Coach.

Snaps

Exercise is so stimulating

Personally I think it's a drag

Smile--you're on Candid Camera!

I've gotta see it to believe it.

Just can't shake those photographers

Man, like crazy

Junior High Girls Softball

FIRST ROW: Sandra Jacobson, Miriam Ellwood, Debra Friest, Debra Lee, Carol Neubauer, Rebecca Applegate, Kristin Olson, Debra Ellwood, Joan Hoversten. SECOND ROW: Mr. Luiken, Coach; Teri Mabie, Cynthia Vallard, Jill Hendrickson, Ann Espe, Janet Nelson, Janet Blome, Paula Beran. THIRD ROW: Kathy Oberhokamp, Renee Thompson, Charlene Pearson, Rachel Hyland, Carol Hegland, Sara Wykle, Kathy Hage.

Junior High Cheerleaders

Teri Mabie, Linda Golf, Rosemary Stensland.

FIRST ROW: Elaine Frette, Rosemary Stensland. SECOND ROW: Teri Mabie, Linda Golf, Cynthia Skartvedt.

Student Council

FIRST ROW: Kent Harms, Keith Frette, Ronald Grubb, Mr. Groskreutz, Advisor; Wim Goedvolk, Stuart Vold, Clark Knutson. SECOND ROW: Barbara Summitt, Sharon Fleming, Rita Skeie, Rozanne Ellwood.

Student Council Officers

Mr. Groskreutz, Advisor; Rita Skeie, Treasurer; Barbara Summit, Secretary; Ronald Grubb, Vice-President; Keith Frette, President.

Contributors:
DR. N. L. RAWLEY, Iowa Falls Iowa
T. LANGLAND AND SON, LIVESTOCK BUYERS
Garden City and Zearing, Iowa

At Work

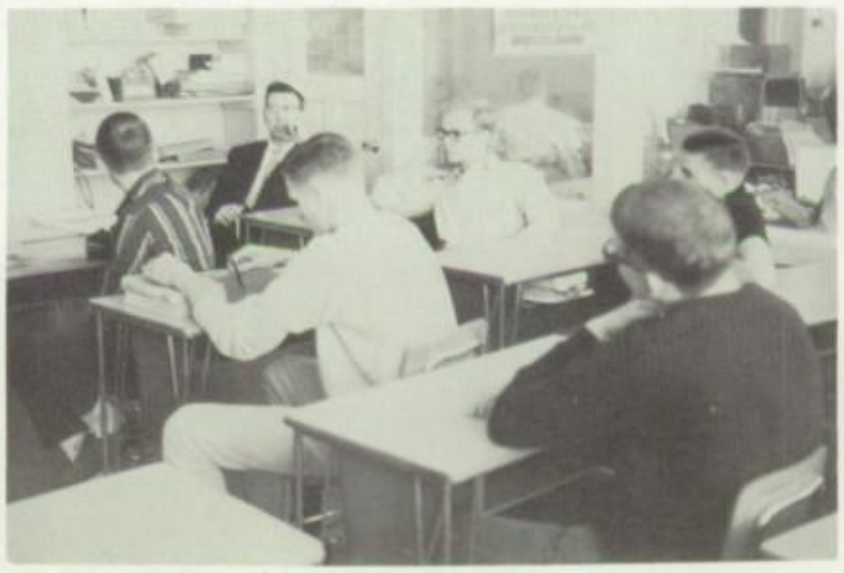

National Honor Society 1964 - 1965

FIRST ROW: Mr. Groskreutz, Principal; Nathan Knutson, Ronald Grubb, Doran Espe, Keith Pedersen. SECOND ROW: Mrs. Anders, Co-sponsor; Rosalyn Appelgate, Linda Linn, Donna Maakestad, Josette Daum.

Induction 1965

NEW MEMBERS: Rita Skeie, Probation Member; Nancy Neubauer, Mark Jacobson, Keith Pedersen, Ronald Grubb, Connie Ioerger.

Pep

FIRST ROW: Linda Linn, Kenny Varland, Larry Engelson, Parker Lee, Becky Rahfeldt, Patty Engelson, Julie Wykle, Ann Maakestad, Molendorp, Advisor; Karen Kolbe, Marilyn Wicks, Peggy Lunning, Cynthia Peterson, Marilyn Newhall, Becky Higgs, Virginia Friest, Joan Mason, Barb Summitt, Mike Klug. THIRD ROW: Daneice Knutson, Gene Hyland, Kent Harms, Mike Cox, Doran Espe, Brent Eller, Judy Thorsheim, Pam Beran, Lyn Appelgate, Kathy Swenson, Espe, Julie Friest, Sharmon Norager, Karen Britson, Rha Dora Thorhseim, Elizabeth Ellwick, Jeanine Daum, Kathy Hegland, Hoversten, Rose Borwick, Rita Johnson, Virginia Linn, Sharon Donna Maakestad. FIFTH ROW: James Eller, Don Hegland, Lee Klug, Bruce Espe, Ronald Grubb, Dennis Alsager, Jon Amundson, Nichols, Douglas Vold, Allan Uhrhammer, Arlis Olson, Dale Olson, Reisetter, Roger Reisetter, Douglas Friest, Robert Friest.

Donna

Daneice

Alternates
Linda, Carolyn

Club

Friest, Robert Knutson, Mark Jacobson, Kathy Maakestad, Carla Glenda Hoversten, Carolyn Pearson. SECOND ROW: Mr. Carol Norager, Sharon Olson, Gaynell Eittreim, Nancy Neubauer, Teresa Engel, Sylvia Hoversten, Donna Linn, Connie Ioerger, Lettow, Tom Engel, Richard Ostrem, Steve Ostrem, Nathan Espe, Roger Hinderaker, Dennis Neubauer, Melvin Wilson, Alan Marcia Harms, Donn Craig. FOURTH ROW: Kris Cox, Karla Raske, Rozanne Ellwood, Patty Swenson, Claudia Stensland, Mary Kathy Mortenson, Marcella Fosseen, Mary Helgeson, Connie Fleming, Karen Reisetter, Jeanne Lee, Eileen Clark, Rita Carter, Amundson, Marcus Stolee, Douglas Thompson, Lee Wykle, Bernie Wim Goedvolk, Keith Frette, Craig Krause, Ron Rahfeldt, David Les Ritland, Mark Haugland, Don Twedt, Charles Drake, Bernie

Donna

Barb

Karen Kris

FFA

FIRST ROW: Roger Oberhokamp, Treasurer; Kenneth Davis, Larry Engelson, Secretary; Kurtis Mork, David Mossman, President. SECOND ROW: Mr. Fraser, Advisor; Don Hegland, Dennis Neubauer, David Luppes, Alan Eller. THIRD ROW: Steven Hodnefield, Vice-President; Parker Friest, Sentinel; Bruce Bergeson, Steven Skartvedt, James Eller. ABSENT: Craig Hinderaker, Reporter.

1964
Iowa Farmer

Wayne Skartvedt

FHA

FIRST ROW: Daneice Lettow, Karen Kolbe, Marlene Kreuger, Jacqueline Raska, Phyllis Golf, Donna Maakestad, Marilyn Wicks, Peggy Lunning, Carla Lee. SECOND ROW: Mrs. Kruse, Advisor; Rha Dora Raske, Donna Craig, Eileen Clark, Karen Reisetter, Pam Beran, Rosalyn Appelgate, Barbara Summitt, Kathy Swenson, Jeanne Lee. THIRD ROW: Connie Herrington, Kathleen Mortenson, Diane Knutson, Karla Espe, Sharon Harper, Kristine Houck, Karen Britson, Sharon Olson, Jeanine Daum, Josette Daum, Connie Ioerger.

FHA Officers

FIRST ROW: Daneice Lettow, President; Jacqueline Raska, Treasurer; Phyllis Golf, Secretary; Carla Lee, Vice-President; Peggy Lunning, Parliamentarian. SECOND ROW: Mrs. Kruse, Advisor; Connie Herrington, Karen Kolbe, Program Chairman; Marilyn Wicks, Historian; Donna Maakestad, Recreation Chairman; Marlene Kreuger, Music Chairman.

Connie Herrington
District Representative

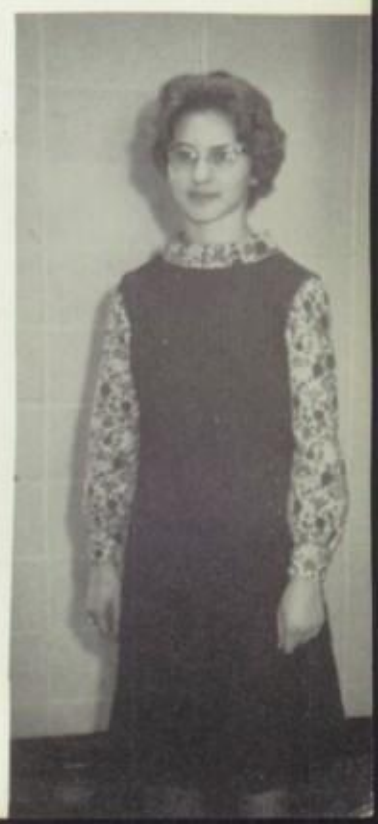

F. T. A.

FIRST ROW: Kris Cox, Judy Thorsheim, Connie Ioerger, Jeanne Lee, Kathy Maakestad. SECOND ROW: Rha Dora Raske, Carol Norager, Marcella Fosseen, Marlene Krueger, Diana Skeie, Donna Maakestad, Linda Linn, Rosalyn Applegate, Barbara Summitt, Marilyn Wicks, Peggy Lunning, Cynthia Peterson, Sharon Fleming, Carolyn Pearson, Rita Johnson. THIRD ROW: Miss Holt, Advisor; Craig Krause, Keith Frette, Lee Amundson, Kathy Swenson, Pam Beran, Connie Hoversten, Diane Knutson, Rose Borwick, Wanita Skeie, Virginia Topp, Carla Lee, Eileen Clark, Virginia Linn, Josette Daum, Kathleen Mortenson, David Nichols, Nathan Knutson, Gene Hyland.

Kristine Cox, Historian; Judy Thorsheim, Treasurer; Connie Ioerger, President; Jeanne Lee, Vice-President; Kathy Maakestad, Secretary.

F. T. A. Officers

Cardinal School News

SCHOOL NEWS

Radcliffe schedule

BASKETBALL

Jan. 26, 28, and 30 IRVC Boys' Conference Tournament at Alden
Feb. 2—N. E. Hamilton
Feb. 5—at Steamboat Rock
Feb. 9—Roland
Feb. 13, 16, 19, and 20—Girls' Sectional
Feb. 15, 17, and 18—Boys' Sectional

All basketball games begin at 7:00 p.m.

Boys Basketball Coach — Robert Locker

Girls Basketball Coach — Keith Bunting

School Colors—Red and White

RAD TEAMS SPLIT AT NESCO

The Cardet
downed by Nes
Friday night
llsberg. Bot
exchanged lea
ing the first

with Rad down three points at the end of the third quarter Nesco had the needed power to defeat Rad in the fourth Quarter. Becky Higgs and Wanita Skeie fouled out in the fourth quarter which gave Nesco the edge. The game was a rough duel with both teams playing good ball.

The leading scorer of the game was Eileen Clark who poured in 41 points for the losers consisting of 12 field goals and 17 points from the charity line. Becky Higgs was also in double

received 100% in spelling: Marcia Engelson, Dale Hinderaker, Debbie Janes, Randy Martinson, Dennis Olson, Randy Madden, Terry Norem, Steven Lenning, Kim Hyland, Richard Lee, Ralph Tyler, Danny Cox, Nola Mortenson, Joel Erickson, Paul Ellwood
Vick
muss
man,
Ober
Kuhf

Rad
Chr
wer
out

R

N

the
gam
by
The
the
qu
po
ti
ba
the second half and won easily.

figure the area and cost of our homes in arithmetic.

Bob Britson
Jim Amundson

TID BITS

Everyone has been congratulations, says: O.K., gals, it's your turn.

GIRL OF THE MONTH

The "Girl of the Month" for Jan. is Eileen Clark, daughte of Mr. and Mrs. Rober Clark.

Eileen's extracurricular activities include drill team, dramatics, F.T.A., F.

Feb. 1, are:

Oratorical declama-

Joan Mason, Editor; Nancy Neubauer, Ass't. Editor; Gene Hyland, Photographer.

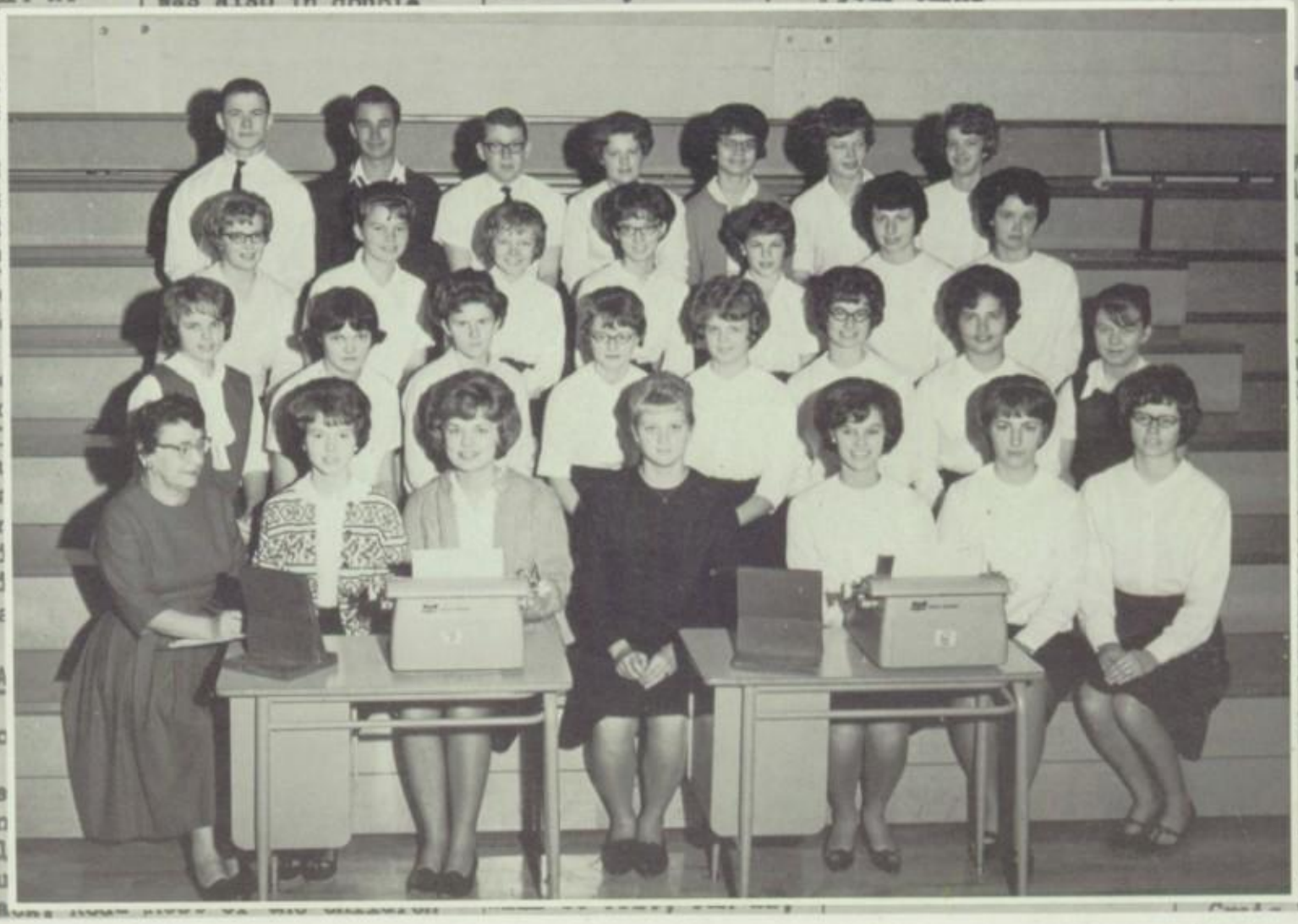

FIRST ROW: Mrs. Anders, Advisor; Rosalyn Appelgate, Donna Maakestad, Connie Ioerger, Donna Craig, Joan Mason, Nancy Neubauer. SECOND ROW: Linda Linn, Diane Skeie, Judy Nelson, Gaynell Eittreim, Rita Skeie, Virginia Linn, Kathy Maakestad, Leona Larson. THIRD ROW: Karen Kolbe, Marcella Fosseen, Phyllis Golf, Teresa Engel, Maureen Dettbarn, Eileen Clark, Rose Borwick. FOURTH ROW: Gene Hyland, David Mossman, Wim Goedvolk, Ann Maakestad, Juliann Wykle, Wanita Skeie, Carla Lee.

FOURTH GRA

Mrs. Olsc

In music we
going to learn
play a song fl
Dennis, Pau
ley, Randy, Ja
ney, and Roge
magic show fo
third, fourth
fifth grades.
Fjelland did
ing trick.

In physics
ion we are ju
the mini-tras

In science we are studying about "Have-

We are happy to

of having typing with Mrs. Anders, we will

south and three blocks west of the school ho-

Terry
Ioerger
Skeie
Larson
m Pearson
ic declamatio
Kolbe
akestad
ra Raske
Maakestad
a Peterson
s declamatio
horshiem
Topp
Britson
Handsaker
a Stensland
Engel
uhfus
ran
arter
e Lettow
etive Poetry
ettow
opp
Hoversten
Engel
n Dettbarn
Hodnefield
Skeie
rause
lson
nning
a Fosseen
lson
tive Prose:
Topp
nn
Reisetter
elgate
Josette Daum
Donna Maakestad

Dramatics

FIRST ROW: Karen Reisetter, Jacqueline Raska, Kathleen Mor Carter, Joan Mason, Becky Rahfeldt, Marilyn Newhall, Jean Hunt, President; Linda Linn, Mr. Malone, Advisor. SECOND ROW: sten, Mary Ella Tysdahl, Diana Skeie, Secretary; Leona Larson, Peterson, Pam Beran, Jeanne Lee, Eileen Clark, Treasurer; Ann Hegland, Marcia Harms, Ann Maakestad, Julie Wykle, Marilyn Eittreim, Richard Ostrem, Gene Hyland, Kathy Swenson, Rosalyn Carolyn Pearson, Donna Maakestad. FOURTH ROW: Ron Rah Keith Pedersen, Mark Jacobson, Tom Engel, Ronald Grubb, Doran Susan Guard, Linda Topp. FIFTH ROW: James Eller, Verle Britson, Rha Dora Raske, Claudia Stensland, Mary Thorsheim, Connie Hoversten, Rose Borwick, Mary Helgeson. SIXTH ROW: Wykle, LaVerne Klug, Bruce Espe, Dennis Alsager, Jon Amundson, Brent Espe.

"Twelve Angry Men"

Club

tenson, Diane Knutson, Marlene Krueger, Connie Ioerger, Rita Mary Severson, Kathy Maakestad, Daneice Lettow, Karen Kolbe, Jean Skartvedt, Nancy Neubauer, Patty Engelson, Glenda Hover Donna Linn, Sylvia Hoversten, Carla Lee, Nancy Neubauer, Cynthia Gelhaus, Gloria Hodnefield, Alan Eller. THIRD ROW: Don Wicks, Peggy Lunning, Carol Norager, Sharon Olson, Gaynell Appelgate, Judy Thorhsheim, Virginia Topp, Maureen Dettbarn, feldt, Steven Bossard, Rita Johnson, Virginia Linn, Sharon Fleming, Espe, Michael Cox, Wanita Skeie, Teresa Engel, Kristine Houck, Norem, Mark Haugland, David Nichols, Sharman Norager, Karen Elizabeth Elwick, Jeanine Daum, Cathy Hegland, Becky Higgs, Dixon Terry, Lee Amundson, Marcus Stolee, Dale Olson, Lee Wim Goedvolk, David Mossman, David Luppes, Roger Hinderaker,

Speech 1965

Annual Staff

Can't Work All the Time!

Annual Workers

Editors

Donna

Donna

Everett

Karen Kolbe, Editor
Kathy Maakestad, Assistant Editor

Connie

Joan

Runners

Photographer Dale Higdon
and Helpers

Josette

Daneice

Rita

Leona

Gene

Judith

Diana

Camera Club

FIRST ROW: Mr. Molendorp, Advisor; Michael Klug, Connie Ioerger, Linda Linn, Kristine Cox, Rose Borwick, Connie Hoversten, Carolyn Pearson, Karen Kolbe, Peggy Lunning, Mrs. Harvey, Advisor. SECOND ROW: Doran Espe, Kent Harms, Ann Maakestad, Kathy Maakestad, Rita Johnson, Sharon Fleming, Virginia Linn, Joan Mason, Jacqueline Raska, Phyllis Golf, Connie Herrington. THIRD ROW: Carla Lee, Sharon Olson, Carol Norager, Marcella Fosseen, Nancy Neubauer, Gaynell Eittreim, Cynthia Peterson, Donna Linn, Becky Rahfeldt, Virginia Friest, Marilyn Newhall. FOURTH ROW: Brent Espe, Kenneth Varland, Keith Pedersen, Charles Drake, Bill Kuhfus, Mark Jacobson, Robert Knutson, Charles Cammack, Alan Eller. FIFTH ROW: Steve Ostrem, Mark Haugland, Jon Amundson, Allan Uhrhammer, Douglas Vold, David Nichols, Lee Amundson, Dennis Neubauer, James Eller. SIXTH ROW: Gene Hyland, Nathan Knutson, Keith Frette, Craig Krause.

Camera Club Officers

Gaynell Eittreim, Treasurer; Steven Ostrem, Secretary; Charles Cammack, Vice President; Doug Vold, President.

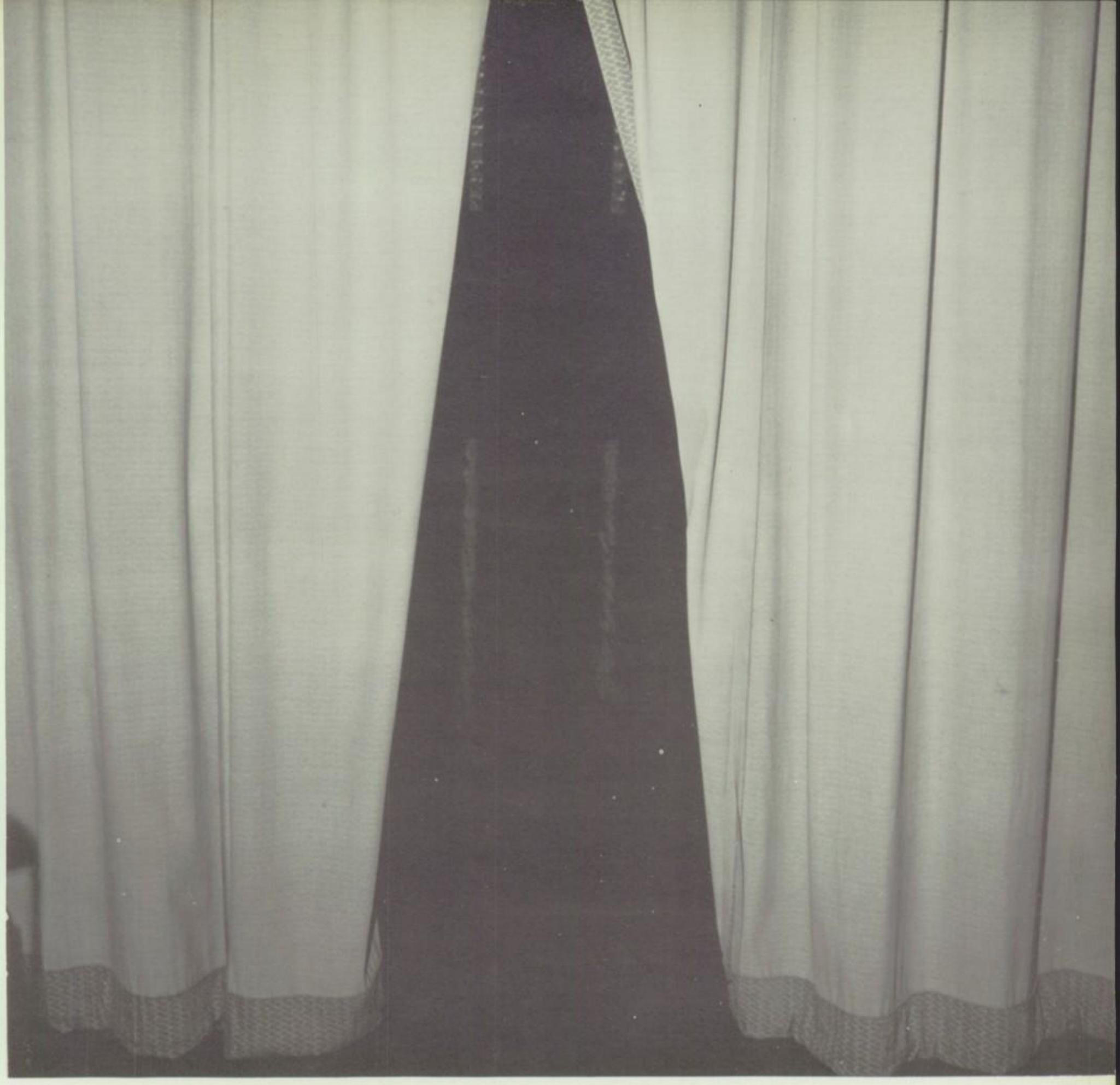

Behind the Scenes

By the work one
Knows the workman

Jean De La Fontaine

Cooks

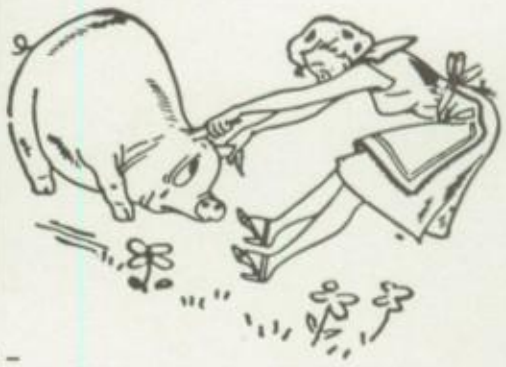

Gertie Lindebak, Rosie Klug, Marie Berve, Alta Mossman.

Bus Drivers

Irven Hegland, Lowell Wykle, Charles Kuhfus, Dave Kolbe, Gary Kuhfus, Robert Newhall, Carroll Fredrickson, Don Hudgins, Allen Kuhfus.

Custodians

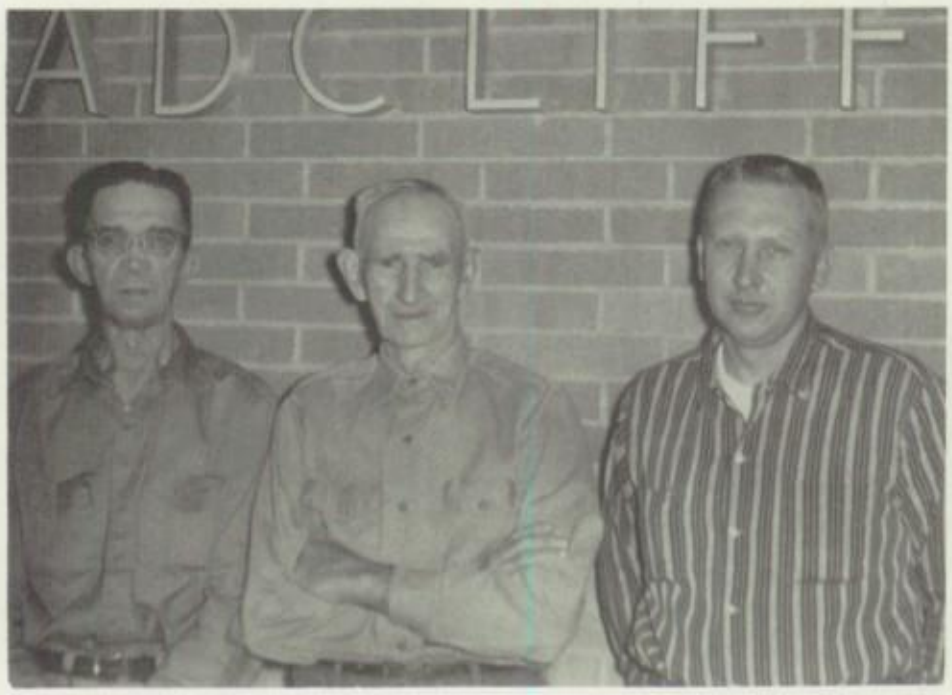

Floyd Olson, Olaf Ellwood, Lamont Wicks.

Bus Mechanic

Carroll Fredrickson

Librarians

FIRST ROW: Karen Reisetter, Gaynell Eittreim, Phyllis Golf, Judith Nelson, Jean Hunt, Mrs. Mabie, Librarian. SECOND ROW: Carol Norager, Karen Britson, Sharon Olson, Mary Helgeson, Wanita Skeie, Connie Hoversten, Connie Ioerger.

Betty Crocker
Homemaker of Tomorrow

Donna Maakestad

Top Magazine Salesmen

FIRST ROW: Kathy Maakestad, top salesman, Gaynell Eittreim. SECOND ROW: Carol Norager, Jim Handsaker, Cynthia Peterson, second high.

Man With a Camera

Mr. Molendorp

I.R.V.C. Basketball All-Conference

First Team

Honorable Mention

Second Team

Honorable Mention

Golden Anniversary
Bell System

Homecoming

Donna and
Escort Mike Lindebak

Karen and
Escort Everett Lettow

Barb and
Escort Doran Espe

Jeanne and
Escort Bob Friest

Kathy and
Escort Keith Frette

E'LL STILL "BEAT" THE COBRAS

DRIVE 'EM TO DEFEAT

HS
CARDS HOLD A WINNING HAND

FARMERS CO-OP ELEVATOR CO.
GASOLINE

WARTBURG
COLLEGE

25
PUNCH
MARRIED TO VICTOR

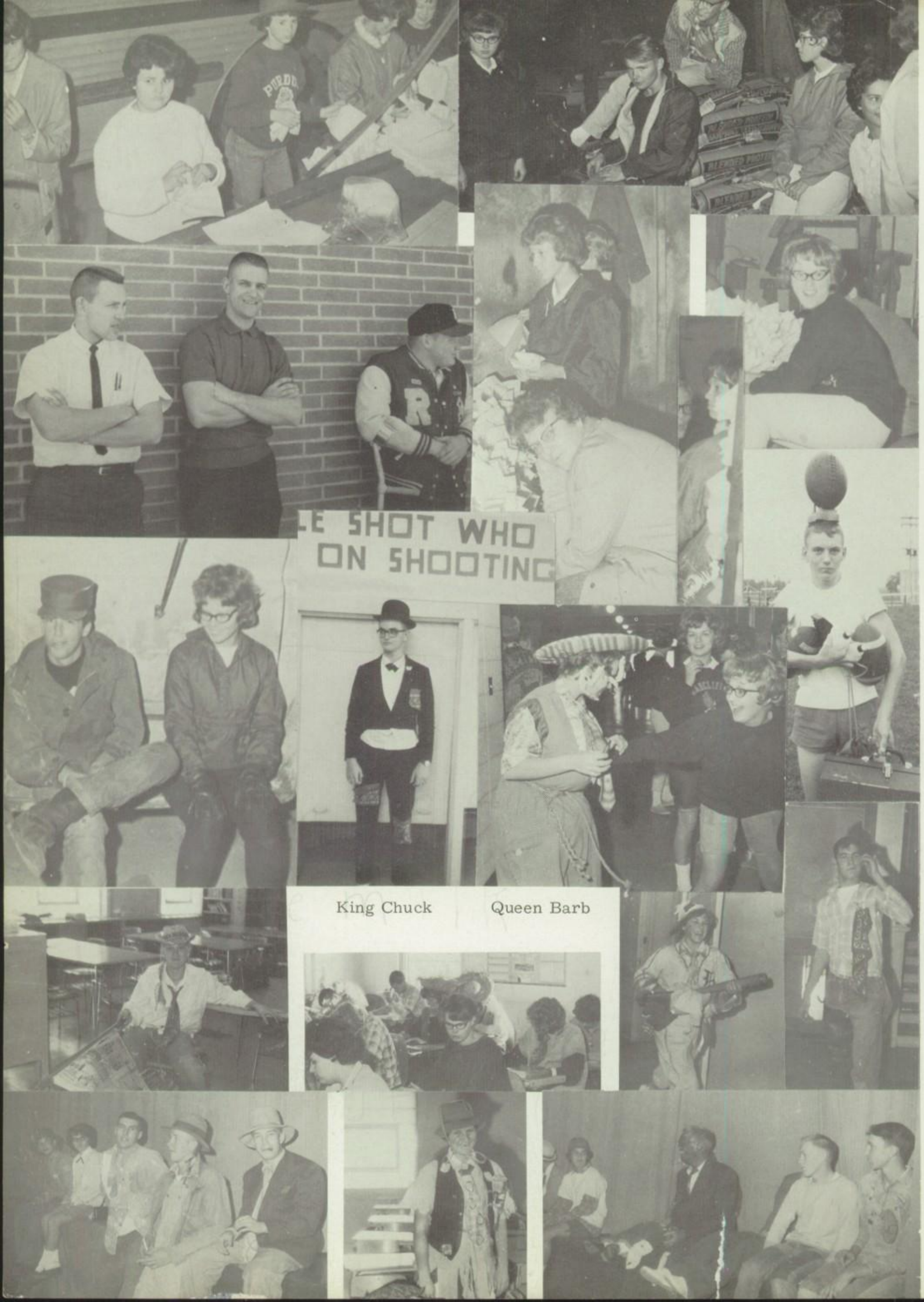

King Chuck Queen Barb

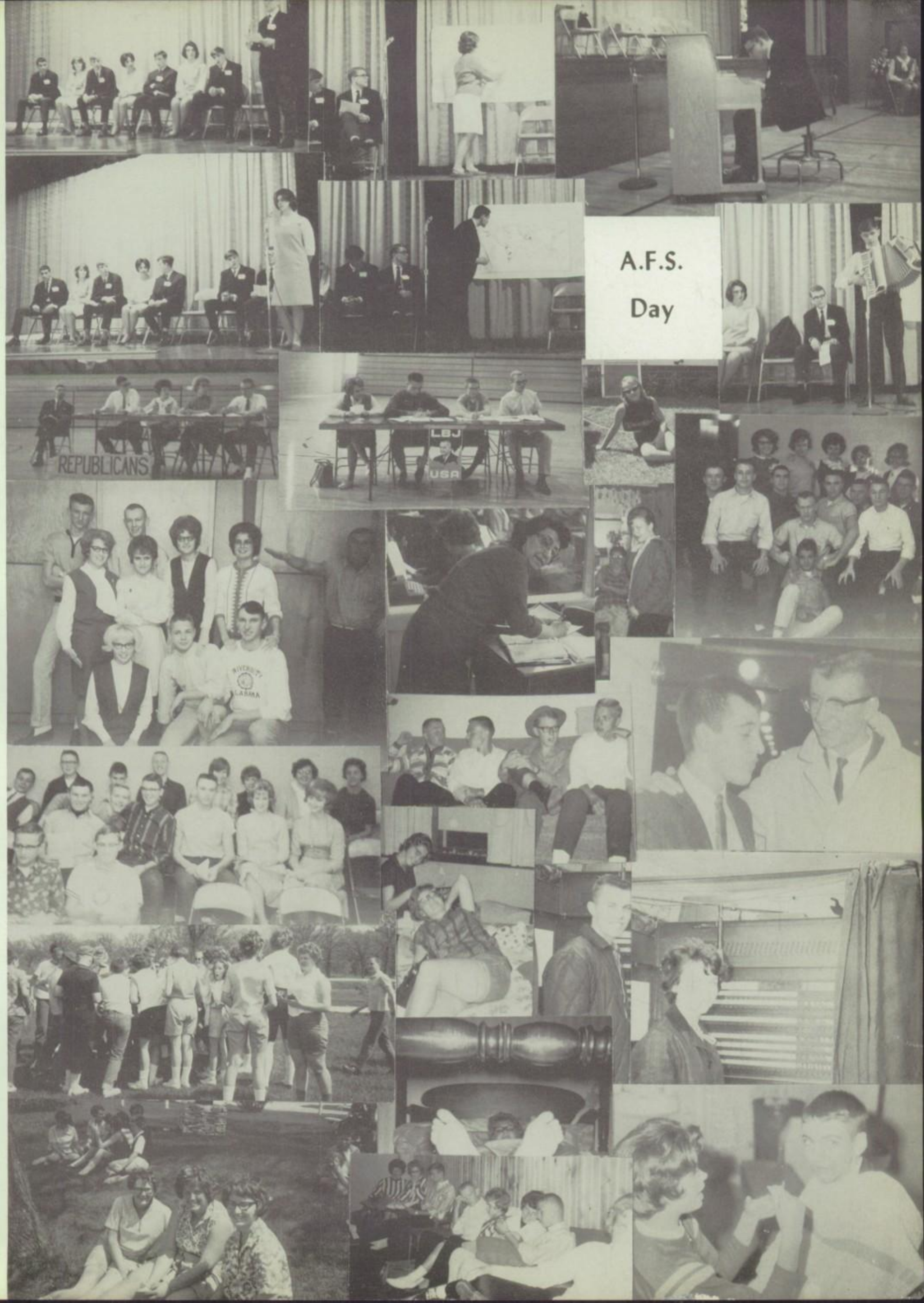
A.F.S.
Day
REPUBLICANS
LBJ
USA

R
17
42
40
32

Carolyn Gamdillsad

Jackie Lambill

Best wishes always,
Leona
'65

Vonda Hausmann

Robert
McFarland

Good luck always
with Danny Craig.
Larry
'65

Becky Keigley

Larry
Tygdahl

Judy
Gelhaus.

Good luck and Best
Wishes always
Your Friend
Shirley McFarland

I've enjoyed being in your
room this year, and I
shall miss you next year.
Mrs. Rudolf Trusheim

Good
&
Helen

Lots of Luck
Beverly & Larson

Lots of Luck
Georgianna

Mr. H
Mr Pus

Harold R. Panton

carolyn sue Gambill
I Like milk,
and cake and silk,
I Like Jackie
and Mother!

Dear Jackie
I hope your
years will be
happy ones. Best
wishes to you in years.
Vonda Hansmann

Jackie
I good luck in your
year at Radcliffe school.
Don't be to harsh on the
boys.
Lisa
C. H. Junt
'65

Jackie
May your future
years, Be the Best
Jan

Royal
Palmateer

INTER-COLLEGIATE PRESS

Kansas City — Winnipeg

Yearbooks — Yearbook Covers

Diplomas — Graduation Announcements

USA

BLACK HAWK
SPORT SHOP

65